THE
ABERDEEN-ANGUS Journal

Official Publication of the American Aberdeen-Angus Breeders Association, Chicago, Ill.

October, 1935 | Webster City, Iowa, U. S. A. | Volume 17, No. 3

The Buyers' Guide

What is in Store for Those Who Attend the October Sales

While October is a favorite month in which to hold public auction sales, October 1935, is destined to mean more to the buying public than has any October in recent years. Breeders every where have been reducing their herds the past few years in order to meet both Government requirements and enforced natural conditions created by the great drouth period. This reducing has largely been done through an elimination by close culling in the better herds—resulting in a decidedly improved quality product for the 1935 sales. Especially is this noticeable when scrutinizing the beautiful catalogs that have been issued for the purpose of conveying to interested and prospective buyers a true story of the merit and value of the several sale offerings.

Mercer County, Illinois, breeders are leading off with a combination sale of eighty-four head of excellent cattle, representing some twenty-eight herds located in that county, the hot bed of all Aberdeen-Angus activities in America. The sale will be held at the Mercer County fair grounds adjoining the city of Aledo, on Thursday, October 3d, commencing promptly at 12:30 o'clock p. m., with Cols. Cooper, Boultinghouse and Bradshaw presiding at the block and the genial Hugh McWhorter will in his masterful way direct the whole affair, while Fred Hahne, of the Journal, and other newspaper men will be present to assist to the best of their ability. Secretary Tomhave is scheduled to be present also.

The Great Prizemere 32d

There are eighteen bulls listed ranging in age from August, 1931, to January, 1935, and representing about as many herds and the very best of bloodlines. It is the sires of these very bulls that have been making it possible for Mercer county to play such an important role at the leading steer shows of the country of late years, where the blues and purples have fallen lavishly upon Mercer county products. This will be a good place to come if you are looking for a real bull and they are here to suit any age limitation.

The females represent the best bloodlines available in that county, the bulls appearing in these tabulations are the same bulls that have been making Mercer county history, they are the same bulls that have been siring the good cattle that have been going out to a highly satisfied clientele scattered from coast to coast and they are backed by the same men who have guaranteed performance in the past. There just isn't any chance for a newspaper to elaborate on individuals in a combination sale like this for it would require a whole issue to do the thing justice. The short and sensible way to get the story is to ask Hugh McWhorter for a copy of the catalog. In as much as the date is so close at hand it will be better still to drive over to Aledo the morning of the third and ask for your copy, which can be studied as you go over the cattle in the stalls. Shall we meet next Thursday at Aledo?

The Only Earl Marshall

The second week of October opens with a two day session at Maryville, Missouri, long noted as the home of Aberdeen-Angus cattle of superior breeding. Nodaway county, Missouri, has had a failing for good Aberdeen-Angus cattle for a good many years back. From that sector has come conquerors at many of the leading big shows of the past. Today the brunt of the load of upholding the Doddie banner rests upon "Bob" Larmer and his good friend "Roll" Evans. Mr. Larmer is bringing to you what he terms the greatest collection of breeding cattle that he has yet assembled for public appraisal. The writer made a personal inspection of the dozen bulls that are being offered. It is doubtful in our mind whether twelve bulls of a more even tenure as to quality, type, character and conformation, as well as size will soon again be assembled for an auction sale, and perhaps never at private treaty. These bulls carry sufficient age to make them attractive from that standpoint; they carry sufficient fit to make them most desirable and they carry an abundance of breeding. Representing the best families kept at Oakdale Farms where cattle must be money makers or they lose their happy home.

The females are of the same blood lines, the entire offering being of home production, and have been handled in a most sane and businesslike manner. The females are not fat, every cow of maturity has a calf at foot or is right at the calving period. There are seven of Mr. Larmer's highly prized Miss Burgess females, four of which have cow calves at foot, while a fifth is due by sale day, the other two being heifers of 1934 vintage. Now here is the place for the critical to take note—seven females from the tribe that Mr. Larmer has perhaps held most closely to his heart, the tribe that has populated his farm at high speed because they have been strong female producers as is evidenced by the fact that the four calves at foot are all heifers. What an opportunity, what an opportunity! Come and see these Miss Burgess cows.

Oakdale Elba is selling with cow calf at foot and her daughter Oakdale Elba 3d is selling due to calf by sale time while the yearling Elba heifer Oakdale Elba 4th following the double bred cow Elmland Elba 8th, making her a full sister to Oakdale Elba completes the quota of three from this favorite tribe. There are Barbaras, Enchantress and Eisa and a lot of Evergreen Ericas, as well as Blackcaps, the leading Blackbirds and a pair of choicely bred Queen Mothers. Now there is ample time to procure this catalog so get busy and ask for your copy today.

Cols. Cooper and Bradshaw will do the selling while Fred Hahne will represent the Journal, and other fieldmen will include E. T. Davis of Iowa and Frank Richards of the Corn Belt Dailies. We'll be seein' you at Bob's Oakdale Farms at junction of Highways 4 and 46 just south of Ravenwood,

Revolution 7th Phenomenally Smooth

Missouri, on Monday the 7th. Be there early for the sale starts promptly at 12:30 o'clock.

R. M. Evans is a bit more modest than his friend Bob Larmer and for that reason readily agreed to join in a second day of selling while the crowd should be assembled. Mr. Evans will sell on the 8th with the same sales force at the helm. He has but four young bulls which he tells us he has had quite a time holding for this occasion. There are two sons of the good thick breeding bull Oxford Mere 2d a grandson of Prizemere 32d, and from the Enchantress daughters of Revelation 9th by the International grand champion Revolution 7th that will appeal to the most critical buyers, from any standpoint—they will bear the closest inspection. There is an Eisa son of the same bull and out of a daughter of Earl Marshall 10th that will be in the same class at the same age. The fourth a Fourth Branch Blackbird by the same sire and from a daughter of Elvan 2d will make someone a good bull.

The Evans females are thin, his pastures have been short, and they have been working. The thirty-two mature matrons have calves at foot by either Evergreen Revelation, a line bred Earl Marshall bull appearing as reference sire in the catalog, Blackcapmere 476095 or Revelmere Enchanter who is selling. When asked concerning the breeding of the heifers this is what Mr. Evans said to me: "The fact that the thirty heifers are granddaughters of Prizemere 32d and at least one-third of them out of heifers sired by a son of Revolution 7th and others out of daughters of Blackcap Marshall 8th and still others from equally well bred ancestry makes them quite desirable from the standpoint of breeding. * * * The Blackcap cow Blackcap Lassie E. will prove a good purchase for someone wanting a good Blackcap tracing as she does through the Matt Baker herd of Blackcaps to the McHenry foundation."

This little paragraph in the announcement of the Evans catalog will be interesting and serve to show the buyer that Mr. Evans is ever on the alert to procure the best possible service in the line of herd bulls. He says: "Through the generosity of Mr. Wayland Hopley, President of the American Aberdeen-Angus Breeders' Association, I have been enabled to use Blackcap Benz 15th 451381 through the breeding season and all the cows that are suckling calves will be bred to him." Blackcap Benz 15th is one of the most intensely Blackcap bred bulls in America and should nick well with the Evans cows which are largely of Blackcap and Erica breeding with a few Prides, Blackbirds and Queen Mothers thrown in for good measure.

While these cattle will not be presented in high flesh they will be attractive from a breeding standpoint and should be well looked after by those interested in procuring something with which to improve their herds. Don't forget this date and be sure to stay over for this occasion. Get this catalog today sure. Thank you.

On the following day, Wednesday, October 9th, H. Thurman Chapman, of Prescott, Iowa, whose catalogs we have not as yet seen, will offer fifty-five cows with calves at foot, also fifteen yearling heifers and thirty yearling bulls according to his advertisement in the September issue of the Journal. The catalogs are or should be ready for distribution by the time this issue reaches you. Get your copy and mention this paper. This sale will be easy to reach from Maryville and makes a convenient stop on the way to Tolans.

On Thursday, October 11th, J. Garrett Tolan and E. E. Irwin invite the public to participate in the distribution of approximately 100 head of richly bred cattle from their respective herds. Tolan will be featuring the get of Eileenmere 32d which has been making an enviable record the past two or three seasons and Irwin will be featuring the get of his great breeding bull Blackcapper Harrison 24th. This will be a big event and it will afford an opportunity seldom offered to select as many cattle from two prominent herds as are being offered at this time. Remember the sale will be held at the Illinois State fair grounds sale pavilion and the block work will be handled by Cols. Cooper, Halsey and Gaule.

Central Illinois should be proud of this offering which is composed of sixty head of cows and heifers, ten serviceable bulls, and twenty-five outstanding winter and spring calves, rich in Blackcap and Erica breeding and backed by bulls that have been making breed history for many years back—in other words they are well established in the best foundation families and should carry on for anyone who may chance to be successful in the bidding on this occasion. Those who have followed the season's showings will not need to be reminded that the Tolan herd has been carrying away the lion's share of the first prize and championship tickets in the bull division at all the leading shows of the season. This is the Tolan quality and it is superbly backed in so far as breeding is concerned in the Irwin offering of young cattle which will so far as we are able to discover at this writing include the Irwin-Henry show herd of young things that have been well representing this good herd at the fall shows. "Gene" Irwin who is manager of the great Illinois State Fair has one of the very good breeding herds in this country. Attending sales as he has for many years in the capacity of auctioneer has enabled him to see and select from time to time with great care, the members of his foundation herd. On this occasion he is presenting and featuring the get of his great breeding bull Blackcapper Harrison 24th, a very splendid son of the International grand champion Blackcap Revolution. Don't miss this sale. We'll be there too.

Another week, another sale. This time Mark E. Miller and A. H. Cole, of Peru, Indiana, break into the public eye with a fine offering of fifty head from their renowned Fountain Glen Farm's herd where nothing but good bulls have been in use since the founding of this plant. If you know Mark Miller who know how hard he is to please when it comes to a bull. He just won't have them unless they meet with his approval as to breeding and type and quality. As a result these gentlemen are offering, on Tuesday, October 15th, what they believe will be a most useful lot of foundation cattle. Ten head at least will be steers that the boys should be looking after. A perusal of the catalogs which are already in circulation will be sufficient to satisfy any wideawake breeder that he should make arrangements to attend this sale. Both Messrs. Miller and Cole are high class gentlemen whose word is good as gold and whose cattle must please the buyers. There is a possibility that we shall not be able to double back from Springfield to Peru for this sale. However, we'll be there if things can be so [Continued on page 14

Eileenmere 15th sire of Eileenmere 32d

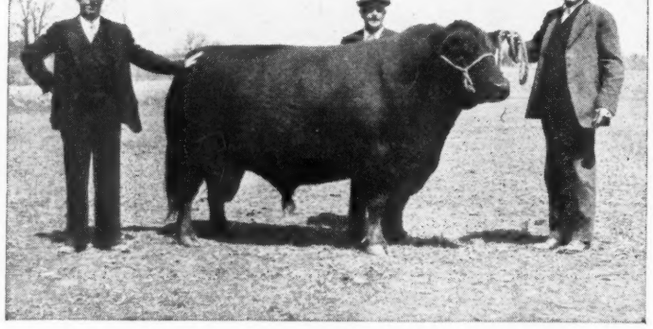

Revolution 100th in Breeding Form

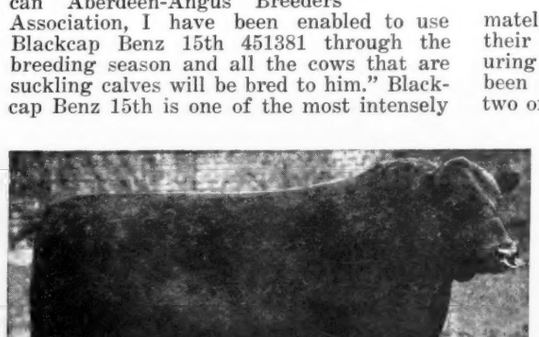

This is the Famous Prizemere 9th

Indiana State Fair

Bigger and Better than Ever--Doddies have Real Show

From Iowa to Indiana, that's the itinerary of many of the full fledged show herds each year, and 1935 was no exception to that rule. Indiana presented her biggest and best in spite of a bit of rather unsatisfactory weather. Good or bad weather, this show is so splendidly housed that it makes but little difference once one arrives at the show places. Crowds, indeed, more than ever. Interest in the beef cattle section may well be expressed in the same vein, especially was this true in the Aberdeen-Angus alley.

In spite of the excellent cattle lined up in the breeding classes and all the attendant glory bestowed upon them and their owners, the crowning feature of Indiana's Eighty-third annual state fair was found in the accomplishments of young Willaim Dickinson, of Delphi, a 17 year old club boy who brought his grand champion club steer successfully to the open grand championship for steers of all breeds. The best part of it all the fact that this outstanding calf, pronounced by Judge W. J. Kennedy, of St. Joseph, Missouri, as the best calf that he has yet seen, was produced on the Dickinson farm. Just another demonstration that Aberdeen-Angus cattle make good in the hands of the men and boys who look after their welfare properly.

The classes were well filled in the breeding section. The Indiana boys experienced a heap of trouble trying to capture the blue ribbons in the various classes, and only a few times were they successful. Tolans of Illinois were exceptionally strong in the bull division, finally finishing with both the junior and senior, and the grand championship honors. Ames Plantation came off victorious in the junior championship bout when the purple was placed upon their very excellent heifer, Ames Plantation Black Lassie 477071. The Tolan bred Blackcap Tolan 35th, shown at the head of the two year old section by Marshall of Indiana proved too strong in the finals for the yonger matron, and was granted the senior and grand championship ribbon.

Again Tolans won the get of sire class with animals sired by Eileenmere 32d.

EXHIBITORS

Congdon & Battles, Yakima, Wash.
J. Garrett Tolan, Pleasant Plains, Ill.
J. Omar Cole, Peru, Indiana.
Briarcliff Farms, Pine Plains, N. Y.
Ames Plantation, Grand Junction, Tenn.
Marshall Farms, Lafayette, Ind.
H. A. Thompson, Cortland, Ind.
Fountain Glen Farm, Peru, Ind.
Woody A. Cooper, Markleville, Ind.
John Greenburg, West Point, Ind.

BULLS

Bulls calved July 1, 1931 to April 30, 1932: 1—Eileenmere 73d, 459271, Tolan; 2—Prideric of Briarcliff, 455397, Briarcliff Farms.

Bulls calved May 1, 1932 to April 30, 1933: 1—Eileenmere 85th 470007, Tolan; 2—Ames Plantation Elmour 467082, Ames Plantation; 3—Briarcliff Mariner 463320, Braircliff Farms; 4—Emulate 2nd 465149, Marshall Farms.

Bulls calved May 1, 1933 to December 31, 1933: 1—Ames Plantation Dixie Boy 477068, Ames Plantation; 2—Burgess Marshall B. 471284, Marshall Farms; 3—Eileenmere 87th 470019, Tolan; 4—Buccaneer of Blackbriar 470064, Marshall Farms; 5—Blackbird Bess' Lad, Thompson.

Bulls calved January 1, 1934 to April 30, 1934: 1—Blackcap B. J. 2d, 476541, Marshall Farms; 2—Briarcliff Barbarian 13th 480258, Briarcliff Farms; 3—Briarcliff Mariner 3d 480255, Biarcliff Farms; 4—Blackcap B. E., Thompson.

Bulls calved May 1, 1934 to August 31, 1934: 1—Eileenmere 122d 490910, Tolan; 2—Ames Plantation Berton 490447, Ames Plantation; 3—Briarcliff Kaptiff 2d 480271, Briarcliff Farms; 4—Evaxus M. 2d 489104, Marshall Farms.

Bulls calved after September 1, 1934: 1—Hanes Eileenmere 486660, Tolan; 2—Briarcliff Enchantress 3d 488066, Braircliff Farms; 3—Ames Plantation Southern Pal 490456, Ames Plantation; 4—Revolution Admiral 489106, Marshall Farms; 5—Black B. R., Thompson; 6—Ames Plantation Bonny Pal 490812, Ames Plantation; 7—F. G. Capalution, Fountain Glen Farm; 8—Eileenmere 123d 490912, Tolan; 9—Elbamore B., Thompson; 10—Ida's Revolution of Locust Grove 491192, Cooper.

Senior Champion Bull: Eileenmere 85th 470007, Tolan.

Junior Champion Bull: Hanes Eileenmere 486660, Tolan.

Grand Champion Bull: Eileenmere 85th 470007, Tolan.

Five bulls, any age, owned by exhibitor: 1—Tolan; 2—Briarcliff Farms; 3—Ames Plantation; 4—Marshall Farms.

Three bull, any age, owned by exhibitor: 1—Tolan; 2—Ames Plantation; 3—Briarcliff Farms; 4—Marshall Farms; 5—Tolan; 6—Briarcliff Farms.

Two bulls, any age, owned by exhibitor: 1—Tolan; 2—Ames Plantation; 3—Marshall Farms; 4—Cole; 5—Ames Plantation; 6—Tolan.

COWS

Cows calved July 1, 1931 to April 30, 1932: 1—Blackbird Tolan 12th 453474, Tolan.

Heifer calved May 1, 1932 to April 30, 1933: 1—Blackcap Tolan 35th 470006, Marshall Farms; 2—Blackbird 59th 470010, Tolan; 3—Briarcliff Barbara 20th 461072, Briarcliff Farms; 4—Ames Plantation Erdina 467059, Ames Plantation; 5—Elba B. Enecho 2d 467608, Thompson.

Heifers calved May 1, 1933 to December 31, 1933: 1—Briarcliff Primrose 15th 467136, Briarcliff Farms; 2—Chimera of Wheatland 4th 477852, Marshall Farms; 3—Ames Plantation Erita's Pride 477063, Ames Plantation; 4—Ectessa 3d 470014, Tolan.

Heifer calved January 1, 1934 to April 30, 1934: 1—Ames Plantation Black Lassie 477071, Ames Plantation; 2—Blackbird Bessie B., Thompson; 3—Briarcliff Eisa 22d 477329, Briarcliff Farms; 4—Blackcap Empress M. K. 112th 477796, Marshall Farms; 5—Enchantress 4th of St. A. 478313, Tolan; 6—Ames Plantation Phairlea 477070, Ames Plantation.

Heifer calved May 1, 1934 to August 31, 1934: 1—Ames Plantation Babbette 2d 490446, Ames Plantation; 2—Briarcliff Miss Burgess 55th 477394, Briarcliff Farms; 3—Ames Plantation Pharest Babs 490448, Ames Plantation; 4—Elba Enecho B., Thompson; 5—Eulima 142d 482840, Marshall Farms; 6—Ectessa 4th 490909, Tolan; 7—Peer's Pride V. 3d, Greenburg.

Heifer calved after Sentember 1, 1934: 1—Rita M. 489684, Marshall Farms; 2—Briarcliff Queen 29th 479370, Briarcliff Farms; 3—Ames Plantation Ernesta 490799, Ames Plantation; 4—Evergreen Lady T. 5th 490911, Tolan; 5—Blackcap of F. G. 481043, Fountain Glen Farm; 6—Ames Plantation Eline 490451, Ames Plantation; 7—Blackbird 50th B., Thompson.

Senior Champion Female: Blackcap Tolan 35th 470006, Marshall Farms.

Junior Champion Female: Ames Plantation Black Lassie 477071, Ames Plantation.

Grand Champion Female: Blackcap Tolan 35th 470006, Marshall Farms.

Get of Sire: 1—Tolan; 2—Briarcliff Farms; 3—Ames Plantation; 4—Ames Plantation; 5—Tolan.

Graded Herd: 1—Briarcliff Farms; 2—Marshall Farms; 3—Tolan; 4—Ames Plantation.

Pair of Yearlings: 1—Ames Plantation; 2—Briarcliff Farms; 3—Tolan; 4—Briarcliff Farms; 5—Thompson.

Pair Calves: 1—Briarcliff Farms; 2—Tolan; 3—Marshall Farms; 4—Ames Plantation; 5—Fountain Glen Farm; 6—Ames Plantation.

—o—

Nebraskans Meet and Elect Officers.

The Nebraska State Aberdeen-Angus Breeders' Association held its annual meeting and picnic at Antelope park in Lincoln on August 31st which happened to be a cold rainy day. In spite of this a good sized group gathered and listened to short interesting talks by Prof. H. J. Gramlich of the University and Mr. McCullough of the Journal Stockman. At the business meeting the following officers were elected. President, L. E. Lafflin, of Crabb Orchard; Vice President, Dr. C. A. Anderson, of Beatrice; Secretary-Treasurer, M. J. Krotz, of Odell. Board of Directors: William Williams, of Clarks and Geo. Vanderkolk, of Bellwood.

Dr. Anderson in charge of the committee on arrangements prepared a brief questionaire for the purpose of bringing out suggestions for the good of the breed and this feature really proved worth while. The last question "Suggestions for popularizing the Aberdeen-Angus breed in Nebraska" proved very interesting and a prize for the best answer went to Secretary Krotz's sister on these suggestions: "Use articles by Nebraska breeders in magazines and farm papers. Each breeder agrees to show some cattle from his herd at the fairs each year. Consign more cattle to State Association sales—if you don't believe in your own sales, no one else will. Get as many new breeders as you can to join the association."

The picnic and annual meeting in 1936 will be held at Lincoln during state fair week at the fair grounds.

—o—

—St. Albans Farms, Pacific, Mo., sold six cows to L. McWhorter & Son; a cow to Blakley & Hyett; and a cow to Milo Sheats, Aledo, Ill.

—o—

WISCONSIN STATE FAIR

The period of August 24th to 31st saw greatly increased crowds at the Wisconsin State Fair grounds at Milwaukee, where was found three herds of Aberdeen-Angus that were attracting the usual amount of interest. Phillip Hauk, of Cassville, and O. H. Kettler, of Platteville, defended the state while Woodcote Stock Farms of Ionia, Michigan, brought the stiff competition. While the show was not large there was plenty of quality in all the classes. Ralph Reynolds of Lodi, tied the ribbons in a very satisfactory way.

EXHIBITORS

Phillip Hauk, Cassville, Wis.
O. H. Kettler, Platteville, Wis.
Woodcote Stock Farm, Ionia, Michigan.

Judge—Ralph Reynolds, Lodi, Wis.

BULLS

Three Year Old Bulls: 1—Equestrian of Woodcote, Woodcote; 2—Northlane Enbard 2d, Kettler.

Two year old bulls: 1—Elarma of Woodcote, Woodcote; 2—Pine Lawn Sam, Kettler.

Senior Yearling Bulls: 1—Briand of Woodcote, Wcodcote; 2—Proud Abe of Angus Dell, Hauk.

Junior Yearling bulls: 1—Pine Lawn Billy, Kettler.

Summer Yearling Bulls: 1—Brilliant of Woodcote; 2—Pine Lawn Prince Blackcap, Kettler; 3—Parthenie's Pat, Hauk.

Senior Bull Calves: 1—Eclipser of Woodcote, Woodcote; 2—Prince D. of Angus Dell, Hauk; 3—Pine Lawn Melvin, Kettler.

Senior and Grand Champion Bull: Equestrian of Woodcote, Woodcote.

Junior Champion Bull: Eclipser of Woodcote, Woodcote.

Five Bulls: 1—Woodcote; 2—Kettler.

Three Bulls: 1—Woodcote; 2—Kettler; 3—Hauk.

Two Bulls: 1—Woodcote; 2—Kettler; 3—Hauk.

COWS

Three Year Old Cows: 1—Evincive of Woodcote, Woodcote; 2—Parthenie 39th of Angus Dell, Hauk; 3—Erica 2d of Pine Lawn, Kettler.

Two Year Old Heifers: 1—Elba of Woodcote 30th, Woodcote; 2—Pine Lawn Queen 18th, Kettler.

Senior Yearling Heifers: 1—Elba of Woodcote 33d, Woodcote; 2—Pine Lawn Blackcap M., Kettler; 3—Parthenie 44th of Angus Dell, Hauk.

Junior Yearling Heifers: 1—Eromo of Woodcote, Woodcote; 2—Beauty Pride of Pine Lawn, Kettler; 3—Phyllis 10th of Angus Dell, Hauk.

Summer Yearling Heifers: 1—Excel of Woodcote 6th, Woodcote; 2—Erica 3d of Pine Lawn, Kettler; 3—Blackbird 15th of Angus Dell, Hauk.

Senior Heifer Calves: 1—Ermine of Woodcote 2d, Woodcote; 2—Pine Lawn Elba 2d, Kettler; 3—Parthenie 50th of Angus Dell, Hauk.

Senior and Grand Champion Female: Evincive of Woodcote, Woodcote.

Junior Champion Female: Ermine of Woodcote 2d, Woodcote.

Get of Sire: 1— Woodcote; 2—Kettler; 3—Hauk.

Pair of Yearlings: 1—Woodcote; 2—Kettler; 3—Hauk.

New York State Fair

Held at Syracuse, Aug. 25th to Sept. 2d

By R. B. Hinman, Secretary New York State Aberdeen-Angus Breeders Association.

I thought probably that since many of our Aberdeen-Angus friends were not present at the recent New York State Fair at Syracuse held last week, it might be of interest to some of our readers to learn somewhat of the Aberdeen-Angus activities in connection with that show.

The absence of the Briarcliff Farms exhibit from any show means of course that the quality is thereby lessened. While we had only forty-eight Aberdeen-Angus animals shown at the New York State Fair, the quality there was certainly good, and while Cornell University appeared to be the largest winner, yet the competition was very keen and in some cases the University had to take a back seat to representatives in the herd of Clayton Taylor of Lawtons, New York, and G. H. June of Greenwich, Ohio.

I think probably it is a good thing for us to be left on our own resources once in awhile without the good guiding hand of W. H. Pew, to fully realize what his guidance means to us, and what we must be prepared to do when Mr. Pew can no longer be the moving spirit of the show. Briarcliff Farms were of course well represented in the University herd, since every animal shown in the Aberdeen-Angus breeding classes and steers, excepting two, was from cows bought at Briarcliff Farms, and the herd is headed by the great breeding bull, Briarcliff Barbarian 7th.

It was a splendid surprise to us to learn that this old bull, although removed from the pasture only one week, was good enough to be declared male champion of the show. One of his daughters was also first prize senior yearling and the grand champion of the show, while another full sister of this heifer was first prize heifer calf and junior champion of the show. Also the grand champion steer of the show over all breeds was another son of Briarcliff Barbarian 7th out of a Miss Burgess heifer. Also the winning group of three of the show were all sons of this splendid breeding bull.

I trust that a complete list of the winnings of this show will reach you from another source, but I wish to state plainly that the herd of C. C. Taylor and G. H. June are now furnishing real competition in our show circles here in the east. In more than one case the University cattle were forced to move down the list to make place for animals from these various herds, and all told it was a very healthy show indeed.

I never saw so much inquiry regarding bulls, I am sure that we could have disposed of at least a half dozen bulls at the fair had we had them. Letters are still coming to this office indicating that the call for beef breeding bulls in this state is no longer a mere "flash in the pan" but that people are determined to take this as one means out of the situation here, particularly in the Empire State.

EXHIBITORS:

Cornell University, Ithaca, N. Y.
G. H. June, Greenwich, Ohio.
Clayton C. Taylor, Lawtons, N. Y.
Wilford Taylor, North Collins, N. Y.
Oliver Knapp, Westfalls, N. Y.
Jean Dell, Colden, N. Y.
Luther Lawton, Lawtons, N. Y.
Robert Body, Auburn, N. Y.
Wilson Mitchell, Union Springs, N. Y.
J. Edwin June, Greenwich, Ohio.
J. D. Walker, Buffalo, N. Y.

BULLS:

Bulls calved July 1, 1931 to December 31, 1932: 1—Briarcliff Barbarian 7th, Cornell University; 2—Prideman 13th of Alpha Road, June; 3—O. K. Prideman of Alpha Road 442127, June; 4—Prideman 8th of Alpha Road, June.

Bulls calved January 1, 1933 to April 30, 1933: 1—Pridemere of Wheatland 2d 471574, Taylor.

Bulls calved May 1, 1934 to August 31, 1934: 1—Coquette Barbarian, Cornell Univ.; 2—Queensman 6th of Alpha Road, June.

Bulls calved after September 1, 1934: 1—Prideman 21st of Alpha Road, June; 2—Questmere of Dancote, Taylor; 3—Quidor, Taylor.

Senior champion bull: Briarcliff Barbarian 7th, Cornell Univ.

Junior champion bull: Prideman 21st of Alpha Road, June.

Grand champion bull: Briarcliff Barbarian 7th, Cornell Univ.

Three bulls, any age, owned by exhibitor: 1—J. H. June; 2—Clayton C. Taylor.

Five bulls, any age, owned by exhibitor: 1—G. H. June.

Two bulls, bred and owned by exhibitor: 1—G. H. June; 2—Clayton C. Taylor.

COWS:

Cow calved July 1, 1931 to December 31, 1932: 1—Sunset of Enchantress 461389, June; 2—Pride 3d of Dancote, Taylor; 3—Pride 38th of Alpha Road 452648, June.

Heifer calved January 1, 1933 to April 30, 1933: 1—Dell's Lady, June; 2—Winsome Blackbird of Tatomok 461151, June; 3—Eisa Cornell, Cornell Univ.; 4—Ina of Dancote, Taylor.

Heifer calved May 1, 1933 to December 31, 1933: 1—Eisa Cornell 3d, Cornell, Univ.; 2—Miss Burgess Cornell 2d, Cornell Univ.; 3—Budora 467815, Taylor; 4—Selection of Stony Brook, June; 5—Pride 41st of Alpha Road, June.

Heifer calved January 1, 1934 to April 30, 1934: 1—Pride 42nd of Alpha Road 473135, June; 2—Beauty of Dancote, Taylor; 3—Queen Ann 17th, Taylor.

Heifer calved May 1, 1934 to August 31, 1934: 1—Koma Cornell 3rd, Cornell Univ.; 2—Questa 6th, Taylor; 3—Queen 7th of Alpha Road, June; 4—Enchantress Cornell 2nd, Cornell Univ.

Heifer calved after September 1, 1934: 1—Eisa Cornell 5th, Cornell Univ.; 2—Idella of Dancote, Taylor; 3—Erica 3rd of Alpha Road, June; 4—Esther of Dancote, Taylor; 5—Pride 43rd of Alpha Road, June.

Senior champion female: Eisa Cornell 3rd, Cornell Univ.

Junior champion female: Eisa Cornell 5th, Cornell Univ.

Grand champion female: Eisa Cornell 3rd, Cornell Univ.

Get of sire: 1—Cornell Univ.; 2—June; 3—Taylor.

Graded herd: 1—Cornell Univ.; 2—June; 3—Taylor.

Pair of yearlings: 1—Cornell Univ.; 2—June.

Pair of calves: 1—June; 2—Taylor.

ABERDEEN-ANGUS STEERS:

Junior yearlings: 1—Everet of Alpha Road, June; 2—Cornell Friday, Cornell Univ.; 3—Smoky, Knapp; 4—Tam, Dell; 5—Cornell Rummy, Cornell Univ.; 6—Jeff, Lawton.

Summer yearlings: 1—Cornell Bob, Cornell Univ.; 2—Cornell Jack, Cornell Univ.; 3—Heinseman, Body; 4—Bucky, Mitchell; 5—Mike, Taylor; 6—Ike, Taylor.

Calf: 1—Cornell Harold, Cornell Univ.; 2—Cornell Hank, Cornell Univ.; 3—Earl of Alpha Road, June.

Champion: Cornell Bob, Cornell Univ.

Grand champion steer: Cornell Bob, Cornell Univ.

County herd beef cattle: 1—Taylor; 2—Miss Gage.

Three steers: 1—Cornell Univ.; 2—Walker; 3—June; 4—Mitchell; 5—Taylor.

Ohio State Fair

Held at Columbus, August 26th to 31st

Ohio and Iowa showing at the same time made it impossible for yours truly to attend both shows so Secretary Tomhave agreed to send along a few comments and a marked catalog from which to make up this report. Evidently Mr. Tomhave was highly pleased with the show and the vast crowds that thronged the show grounds from the time the gates opened until they were again closed. Following is what Secretary Tomhave had to say to the Journal:

"We had a very nice Aberdeen-Angus show at Ohio with five full herds on exhibition; namely Briarcliff; Ames Plantation; Marshall; Hollinger and Hutchison. Alex Minty was supposed to judge the cattle but wired that he was taken ill and could not make the trip. Professor D. J. Kays of the Ohio State University judged the breeding cattle and did a splendid job.

"They had a splendid attendance at the fair and it seems that they might break all previous records. They had an attendance of 125,000 on Wednesday and it was thought last night when I left that the attendance yesterday would be considerably in excess of 100,000.

"They had a splendid fat carload lot show with about fifteen full carloads as well as a number of entries of five steers produced on Ohio farms. The champion carload was exhibited by Herr & Millinger, Springfield, Ohio, with a load of Aberdeen-Angus. They sold in the auction yesterday at $12.75. In the group of five cattle, L. R. Diest & Son, Beverly, Ohio, won this award with a group of five Aberdeen-Angus steers. They also have another class for the best single steer selected from the carload lots, allowing one entry from each exhibitor. This was won by Herr & Mellinger with their Aberdeen-Angus selected from the first prize carload."

EXHIBITORS

Briarcliff Farms, Inc., Pine Plains, N. Y.
Ames Plantation, Grand Junction, Tenn.
E. H. Hutchison & Son, Xenia, Ohio.
N. W. Wager, Fremont, Ohio
Robt. Bernard, New Vienna, Ohio.
Marshall Farms, Lafayette, Ind.
J. B. Hollinger, Chapman, Kansas.

Judged by Alexander Minty and Don Kays, Ohio State University

BULLS:

Three-year-old bulls, calved between July 1, 1931, and June 30, 1932: 1—Prideric of Briarcliff 455397, Briarcliff Farms; 2—Irenemere 6th, Hollinger.

Two-year-old bulls, calved between July 1, 1932 and June 30, 1933: 1—Briarcliff Mariner 463320, Briarcliff Farms; 2—Emulate 2nd 465149, Marshall Farms; 3—Ames Plantation Elmour 467082 Ames Plantation; 4—Perfection 8th 467605, E. H. Hutchison & Son.

Senior yearling bulls, calved between May 1, 1933, and December 31, 1933: 1—Ames Plantation Dixie Boy 477066, Ames Plantation; 2—Burgess Marshall B. 471284, Marshall Farms; 3—Buccaneer of Blackbriar 470064, Marshall Farms; 4—Repeater of Wheatland 466817, Hollinger.

Junior yearling bulls, calved between January 1, 1934, and April 30, 1934: 1—Revemere of Wheatland 479879, Hollinger; 2—Blackcap B. J. 2d 476541, Marshall Farms; 3—Briarcliff Mariner 3rd 480255, Briarcliff Farms; 4—Briarcliff Barbarian 13th 480258, Briarcliff Farms; 5—Edgemont 476990, E. H. Hutchison & Son; 6—Fall Creek Jerry Bernard.

Summer yearling bulls, calved between May 1, 1934, and August 31, 1934: 1—Evaxus M. 2d

289104, Marshall Farms; 2—Ames Plantation Belden 490450, Ames Plantation; 3—Irenloution of Wheatland, Hollinger; 4—Briarcliff Kaptiff 2d 480271, Briarcliff Farms; 5—Ames Plantation Burton 490447 Ames Plantation; 6—Revemere of Wheatland 7th, Hollinger.

Bull Calves, calved after September 1, 1934: 1—Briar Enchanter 3rd 488066, Briarcliff Farms; 2—Revolution Admiral 489106, Marshall Farms; 4—College Lad, Hollinger; 5—Elgin H. 2d 488788, E. H. Hutchison & Son; 6—Edgeworth 488790, E. H. Hutchison & Son; 7—Ames Plantation Bonnie Pal 490812, Ames Plantation; 8—Revemere of Wheatland 16th, Hollinger.

Senior champion bull: Briarcliff Mariner 463320, Briarcliff Farms.

Junior champion bull: Revemere of Wheatland 479879, Hollinger.

Grand champion bull: Briarcliff Mariner 463320, Briarcliff Farms.

Group of five bulls, any age, owned by exhibitor: 1—Briarcliff Farms; 2—Hollinger; 3—Ames Plantation; 4—Marshall; 5—E. H. Hutchison & Son.

Group of three bulls, any age, owned by exhibitor: 1—Briarcliff Farms; 2—Hollinger; 3—Marshall; 4—Ames Plantation; 5—Briarcliff Farms; 6—E. H. Hutchison & Son.

Group two bulls, bred and owned by exhibitor: 1—Briarcliff Farms; 2—Hollinger; 3—Ames Plantation; 4—Marshall; 5—Hollinger; 6—Ames Plantation; 7—Briarcliff Farms; 8— E. H. Hutchison & Son.

COWS

Three-year-old cows, calved between July 1, 1931, and June 30, 1932: 1—Ella of Fairview 455489, E. H. Hutchison & Son.

Two-year-old Heifers, calved between July 1, 1932, and April 30, 1933: 1—Blackcap Tolan 35th 470006, Marshall; 2—Babe of Wheatland 468277, Hollinger; 3—Briarcliff Barbara 20th 461072, Briarcliff Farms; 4—Ames Plantation Erdina 467059, Ames Plantation; 5—Queen Miriam L. 4th 469710, E. H. Hutchison & Son; 6—Bee of Fairview 465924, E. H. Hutchison & Son.

Senior yearling heifers, calved between May 1, 1933, and Decembr 31, 1933: 1—Ames Plantation Erita's Pride 477063, Ames Plantation; 2—Briarcliff Primrose 15th 467136, Briarcliff Farms; 3—Chimera of Wheatland 4th 477852, Marshall Farms; 4—Babe of Wheatland 2nd 479875, Hollinger; 5—Connie H. 476987, E. H. Hutchison & Son.

Junior yearling heifers, calved between January 1, 1934, and April 30, 1934: 1—Ames Plantation Black Lassie 477071, Ames Plantation; 2—Blackcap Empress M. K. 112th 477796, Marshall Farms; 3—Briarcliff Eisa 22nd 477329, Briarcliff Farms; 4—Jean Boiton 2nd, Hollinger; 5—Ames Plantation Phairlea 477070, Ames Plantation.

Summer yearling heifers, calved between May 1, 1934, and August 31, 1934: 1—Ames Plantation Babbett 2nd 490446, Ames Plantation; 2—Briarcliff Miss Burgess 55th 477394, Briarcliff Farms; 3—Ames Plantation Pharest Babs 490448, Ames Plantation; 4—Eulima 142d 482840, Marshall Farms; 5—Black Maid, E. H. Hutchison & Son; 6—Irene of Wheatland, Hollinger; 7—Fairview Lady 2nd, Bernard.

Heifer calves, calved after September 1, 1934: 1—Pride of Wheatland 2nd, Hollinger; 2—Rita M. 489684, Marshall Farms; 3—Briarcliff Queen 29th 479370, Briarcliff Farms; 4—Ames Plantation Ernesta 490799, Ames Plantation; 5—Coca Belle 488787, E. H. Hutchison & Son; 6—Ames Plantation Eline 490451, Ames Plantation; 7—Bunny Maid 488789, E. H. Hutchison & Son.

Senior champion female: Blackcap Tolan 35th 470006, Marshall Farms.

Junior champion female: Ames Plantation Black Lassie 477071, Ames Plantation.

Grand champion female: Blackcap Tolan 35th 470006, Marshall Farms.

Get of sire: 1—Ames Plantation; 2—Briarcliff Farms; 3—Ames Plantation; 4—Hollinger; 5—E. H. Hutchison & Son.

Graded Herd: 1—Briarcliff Farms; 2—Marshall Farms; 3—Ames Plantation; 4—Hollinger; 5—E. H. Hutchison & Son.

Pair of yearlings: 1—Ames Plantation; 2—Briarcliff Farms; 3—Hollinger; 4—Briarcliff Farms; 5—E. H. Hutchison & Son; 6—Ames Plantation; 7—Hollinger.

Pair of calves: 1—Briarcliff Farms; 2—Marshall Farms; 3—Hollinger; 4—Ames Plantation; 5—E. H. Hutchison & Son; 6—Ames Plantation; 7—E. H. Hutchison & Son.

KANSAS STATE FAIR

EXHIBITORS

J. B. Hollinger, Chapman, Kansas.
Mike Wilson, Muskotah, Kansas.
Ira Ramage, Little River, Kansas.

Judge: A. E. Darlow, Okla.

BULLS

Bulls calved July 1, 1931, to Apr. 30,1932: 1—Burgess of Wheatland 452876, Hollinger; 2—Peer of Albans 437262, Wilson.

Bulls calved May 1, 1932, to Apr. 30, 1933: 1—Broger M, Wilson.

Bulls calved May 1, to Dec. 31, 1933: 1—Repeater of Wheatland 466817, Hollinger; 2—Pride of Oakland 476081, Wilson.

Bulls calved Jan. 1, to Apr. 30, 1934: 1—Revemere of Wheatland 11th 479879, Hollinger; 2— Repeater of Wheatland 2d, Hollinger.

Bulls calved May 1, to Aug. 31, 1934: 1—Irevolution, Hollinger; 2—Blackcap 13th 491062, Wilson.

Bulls calved after September 1, 1934: 1—College Lad 489755, Hollinger; 2—Revolution of Wheatland 30th, Hollinger; 3—Blackcap W, Wilson.

Champion bulls: Hollinger.

Five bulls, owned by exhibitor: 1—Hollinger; 2—Wilson.

Three bulls owned by exhibitor: 1—Hollinger; 2—Hollinger; 3—Wilson.

Two bulls, bred and owned by exhibitor: 1—Hollinger; 2—Hollinger; 3—Wilson.

COWS:

Cow calved July 1, 1931, to Apr. 30, 1932: 1—Entessa 30th 454604, Wilson; 2—Queen Irwin 6th, Hollinger.

Heifer calved May 1, 1932, to Apr. 30, 1933: 1—Babe of Wheatland 468277, Hollinger; 2—Espa 453376, Wilson.

Heifer calved May 1, 1933, to Dec. 31, 1933: 1—Babe of Wheatland 2d 475875, Hollinger; 2—Princess Bell 6th 473724, Ramage; 3—Edgar's Princess 3rd 473730, Ramage.

Heifer calved Jan. 1, 1934, to Apr. 30, 1934: 1—Erica W., Wilson.

Heifer calved May 1, to Aug. 31, 1934: 1—Irene of Wheatland, Hollinger; 2—Pride W 495765, Mike Wilson.

Heifer calved after September 1, 1934: 1—Pride of Wheatland, Hollinger; 2—Chimera of Wheatland, Hollingr; 3—Erica W 2d, Wilson.

Champion females: Hollinger.

Get of sire: 1—Hollinger; 2—Hollinger 3—Wilson.

Graded herd: 1—Hollinger; 2—Wilson.

Pair of yearlings, bred and owned by exhibitor: 1—Hollinger; 2—Wilson.

Pair of calves, bred and owned by exhibitor: 1—Hollinger; 2—Hollinger; 3—Wilson.

Pair of calves: 1—Hollinger; 2—Hollinger; 3—Wilson.

—o—

—University of Tennessee, Knoxville, Tennessee, recently sold three cows to H. S. Duncan, Hartsville, Tenn.

—o—

THE KANSAS FREE FAIR

As usual the Kansas Free Fair at Topeka drew a big gate. Much interest centered around the Aberdeen-Angus division in the beef cattle section where S. C. Fullerton, of Miami, Oklahoma, dropped in to take issue with local breeders Jas. B. Hollinger, of Chapman, and Mike Wilson, of Muscotah. There were not many entries in the various classes but what was there was burning with quality and the exhibit as a whole proved one of the outstanding features on the show grounds. The grand champions were of the highest order. Hollinger's junior yearling bull, Revemere of Wheatland 11th 478979 proved to be master of that section and was granted the big, purple grand championship ribbon for bulls under the critical eye of Judge W. L. Blizzard, of Stillwater, Oklahoma.

Hollinger's baby calf, Pride of Wheatland 2d, is a sweet one and she was given the junior championship ticket in the female section. The great wide, deep, thick attractive cow, Eris M. K. 2d 460774, shown by Fullerton could not be approached when it came to placing the senior and grand championship honors. The get of Revolution 41st won that class and continued to pile up the blues for the old bull as a producer of winners.

The Kansas Free Fair was held September 9th to 14th.

EXHIBITORS

Mike Wilson, Muscotah, Kansas.
Jas. B. Hollinger, Chapman, Kansas.
S. C. Fullerton, Miami, Oklahoma.

Judge—W. L. Blizzard, Stillwater, Oklahoma.

BULLS

Bulls calved after July 1, 1931 to December 31, 1932: 1—Peer of St. Albans, Mike Wilson; 2—Burgess of Wheatland 452876, Hollinger.

Bulls calved January 1, 1933 to April 30, 1933: 1—Entry—Mike Wilson.

Bulls calved May 1, 1933 to December 31, 1933: 1—Repeater of Wheatland 466817, Hollinger; 2—Prince of Sunbeam 5th 476288, Fullerton.

Bulls calved January 1, 1934 to April 30, 1934: 1—Revemere of Wheatland 11th 478979, Hollinger; 2—Brigadier of St. Albans 478311, Fullerton.

Bulls calved May 1, 1934 to August 31, 1934: 1—General Sunbeam 487420, Fullerton; 2—Revemere of Wheatland 15th, Hollinger.

Bulls calved after September 1, 1934: 1—College Lad, Hollinger; 2—Alban of Sunbeam, Fullerton; 3—Prince Elmore Sunbeam 490341, Fullerton.

Senior Champion Bull: Peer of St. Albans, Mike Wilson.

Junior Champion Bull: Revemere of Wheatland 11th 478979, Hollinger.

Grand Champion Bull: Revemere of Wheatland 11th 478979, Hollinger.

Three bulls, any age, owned by exhibitor: 1—J. B. Hollinger; 2—S. C. Fullerton; 3—Mike Wilson.

Two Bulls, bred and owned by exhibitor: 1—Jas. B. Hollinger; 2—S. C. Fullerton; 3—S. C. Fullerton.

COWS

Cow calved July 1, 1931 to December 31, 1932: 1—Eris M. K. 2d 460774, Fullerton; 2—Entessa 30th, Mike Wilson; 3—Queen Irwins 6th, Hollinger.

Heifer calved January 1, 1933 to April 30, 1933: 1—Babe of Wheatland 468277, Hollinger; 2—Espa, Mike Wilson.

Heifer calved May 1, 1933 to December 30, 1933: 1—Barbara 8th of Sunbeam 471551, Fullerton; 2—Babe of Wheatland 2d 479875, Hollinger; 3—Blackbird 43d of Sunbeam 476285, Fullerton.

Hiefer calved January 1, 1934 to April 30, 1934: 1—Barbara of Rosemere 136th 476959, Fullerton; 2—Erica, Mike Wilson; 3—Blackcays Irene, Mike Wilson.

Heifer calved May 1, 1934 to August 31, 1934: 1—Queen 40th of Sunbeam 489364, Fullerton; 2—Irene of Wheatland, Hollinger.

Heifer calved after September, 1934: 1—Pride of W. 2d, Hollinger; 2—Pride 51st of Sunbeam 490337, Fullerton; 3—Queen 42d of Sunbeam 490339, Fullerton.

Senior Champion Female: Eris M. K. 2d 460774, Fullerton.

Junior Champion Female: Pride of W. 2d, Hollinger.

Grand Champion Female: Eris M. K. 2d 460774, Fullerton.

Get of Sire: 1—J. B. Hollinger; 2—S. C. Fullerton; 3—Mike Wilson.

Graded Herd: 1—S. C. Fullerton; 2—J. B. Hollinger; 3— Mike Wilson.

Pair of Yearlings: 1—J. B. Hollinger; 2—S. C. Fullerton.

Pair of Calves: 1—J. B. Hollinger; 2—S. C. Fullerton; 3—S. C. Fullerton.

Five Bulls, any age, owned by Exhibitor: 1—J. B. Hollinger; 2—S. C. Fullerton.

—o—

—Henry D. Henke, Hannover, North Dakota, reports the recent sale of one bull each to the following parties: Jake Rothsberger, Huff; George Halle, New Salem; Fred A. Johnson, Hannover, and A. Leup, Stanton, all in North Dakota.

INTERNATIONAL LIVE STOCK EXPOSITION

Plans are being made to accommodate a record entry of live stock in the new two million dollar amphitheatre at the Chicago Stock Yards that is the permanent home of the International Live Stock Exposition and Horse Show.

Secretary-Manager B. H. Heide announces that the preliminary classification, which lists prizes for thirty different breeds of cattle, horses, sheep, and swine, is now off the press. Copies will be sent free on requests addressed to the Exposition headquarters at Chicago.

The classification remains the same, for the most part, as in recent years. As in the past the Exposition will open on the first Saturday following Thanksgiving. It will be the 36th anniversary of this largest of the continent's live stock shows, the dates of which are November 30 to December 7.

The 14th annual Boys and Girls Club Congress will be held in connection with the Exposition. Nearly every state in the union is expected to be represented in this event, which will center in the new 4-H Club Building adjacent to the International Amphitheatre on the Exposition grounds. A separate premium list for the Club Congress will be published and distributed by the National Committee on 4-H Clubs, Chicago.

The Aberdeen-Angus Journal

Official Publication for the American Aberdeen-Angus Breeders' Association.
For the breed all the time.

Service to the breed is our constant aim.

FRED HAHNE, Editor and Publisher.

Entered as Second-class matter October 25, 1919, at the Post Office at Webster City, Iowa, under act of March 3, 1897.

Officers of the American Aberdeen-Angus Breeders' Association

W. A. HOPLEY, Atlantic, Iowa.....President
E. T. DAVIS, Iowa City, Iowa.....Vice-President
W. H. TOMHAVE, Chicago, Illinois.....Secretary
D. H. McGILVRAY, Chicago, Illinois.....Treasurer

Executive Committee:

H. L. Hartley, Duluth, Minn.; W. A. McGregor, Worton, Md.; John Mills, Jr., Kirksville, Missouri.

Board of Directors:

Terms Expiring 1935—H. L. Hartley, Duluth, Minn.; E. T. Davis, Iowa City, Iowa; John C. Mills, Jr., Kirksville, Mo.; E. B. Weatherly, Cochran, Ga.; W. A. McGregor, Worton, Md.

Terms Expiring 1936—J. V. Arney, Des Moines, Iowa; Fred J. Jarvis, Oskaloosa, Iowa; Henry W. Marshall, LaFayette, Indiana; Alex Minty, Ionia, Mich.; W. H. Pew, Pine Plains, N. Y.

Terms Expiring 1937—O. V. Battles, Yakima, Wash.; J. B. Hollinger, Chapman, Kansas; W. A. Hopley, Atlantic, Iowa; H. L. Thornton, Aledo, Ill.; J. Garrett Tolan, Pleasant Plains, Ill.

Subscription price to all points in United States, $1.00 per year; Canada, $1.25 per year; all other foreign points $1.50 per year.

Notice—Please address all correspondence and remittances to the Aberdeen-Angus Journal, Webster City, Iowa, and not to individuals as they are many times away from the office several days at a time and your letter may wait a long while for an answer.

If you wish to change your Post Office address be sure to give the old as well as the new.

PUBLICATION DATES:
November 1, December 1, January 1, February 1

WEBSTER CITY, IOWA, U. S. A.

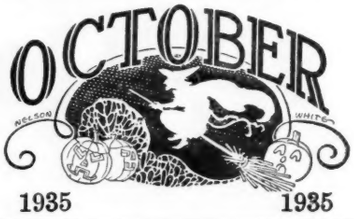

BIBLE THOUGHT FOR TODAY:
King of all the Earth: God is the King of all the earth; sing ye praises with understanding.—Psalm 47:4.

—o—

Bang Again!

Among the good letters received in response to the Journal's appeal for some concerted properly directed action looking toward the estoppel of any move to make compulsory testing for Abortion (Bangs Disease) and the unwarranted destruction of breeding herds is the following good letter from Dr. J. C. McCabe, of Williamsburg, Iowa:

The Letter:

Williamsburg, Iowa.
September 24th, 1935.

Mr. Fred Hahne, Editor,
Aberdeen-Angus Journal,
Webster City, Iowa.
Dear Sir:

Have read with much interest your article on blood testing of cattle for contagious abortion, in last issue of Journal, and heartily agree with you that the necessity of testing all beef cattle for inter-state shipment, should be of deep interest to all breeders of pure bred beef cattle.

I am not fully aware of whether or not cattle breeders have had anything to do with the passage of such State regulations, but surely they should have had a word to say regarding the passage of such laws, that so vitally affects the beef cattle industry.

Some few years ago many cases of so called typhoid fever in man, was found after careful study to be undulant fever, the cause of which being traced to dairy herds affected with contagious abortion, from which milk supply was received. With these findings of the connection between contagious abortion in dairy herds, and undulant fever in man, many were deeply concerned for the future welfare of the dairy industry of the State.

Very shortly after the dairy cow was found to be the causative factor in transmitting undulant fever to man, we are again informed from reliable sources, that many more cases of undulant fever appear among packing house workers, who come in contact with pork in their daily work, and that in most cases those affected were not milk drinking people.

However, with no further study on contagious abortion in cattle, and with no further proof whether or not undulant fever in man was contracted only by the consumption of dairy products, a few States demanded the blood test of all cattle intended for shipment across their borders.

The passage of such laws by a few States, had much to do with other States making similar regulations, not so much it seems from fear of spread of undulant fever, but against shipment of tested re-acting cattle, of which they already had plenty of such infected cattle.

With several States requiring the blood test on cattle for inter-state shipment, and a cattle reduction program in the making, one can readily see why the Federal Government made an appropriation to carry out further the testing of cattle in these States. To still further this work, it is understood that a second appropriation of funds by the Federal Government, has been just recently made.

Contagious abortion in cattle can be controlled in herds so affected, and it would seem that a selected pure bred beef herd producing a 100% calf crop yearly, should not be refused an inter-state shipment, nor be destroyed by slaughter, even though a high percentage of cattle in such a herd, show positive reaction to the blood test.

It would seem also, a far better form of investment, were the funds appropriated by the Federal Government used in research work on contagious abortion in cattle, and the relationship, if any, of this disease to undulant fever in man, than the present method of blood testing cattle, which no doubt will soon be a matter of compulsory regulation.

If the beef cattle breeders are not in accord with the present method of blood testing cattle for abortion, it would seem they should take the necessary steps against such procedure.

Yours very truly,
J. C. McCABE, D. V. M.

—o—

Lucore's Draft Sale.

The R. R. and A. B. Lucore sale of registered Aberdeen-Angus cattle held at the latter's farm near Arriba, Colorado, on Wednesday, September 18th, proved highly satisfactory to the sellers and buyers alike. The cattle were presented in thin flesh which of course held the prices at a level that made it possible for the buyers to take the cattle home at attractive values. One of the pleasing features about this sale is the fact that the cattle found new homes for the most part in nearby counties. Indicating that the neighbors of the Lucores have been watching their operations with the Doddies and likewise decided that the Bonnie Blacks were the cattle for them.

The sale average over young and old according to Messrs. Lucore was $69.10 per head, the sale was topped when the cow Knollwood Heather Bloom 7th 422854 passed to James Jessup of Yuma, at $117.00. She was sired by Questor Harrison 2d a very choice son of the good show bull Blackcap Glenn 2d and out of Knollwood Heather Bloom 4th by Knollwood Evenest 2d. Top for bulls was reached when Ludwig Dietz of Arriba, bid $96.00 for the yearling bull Knollwood Wayne 483314 a son of Blackbird Quiet Lad out of a daughter of Questor Harrison 2d. The second sale top was received for the cow, Knollwood Queen Mother 20th another Questor Harrison cow calved in 1929 and sold to W. G. Girvin, of Flagler, Colorado, at $105.00. Frank Nevill, of Loveland, Colorado, paid a very good average for five head to go into his long established breeding herd.

—o—

—Curtis H. Eastwood, Fulton, Mo., reports the sale of three cows to I. R. Smart & Sons, New Bloomfield, Mo.

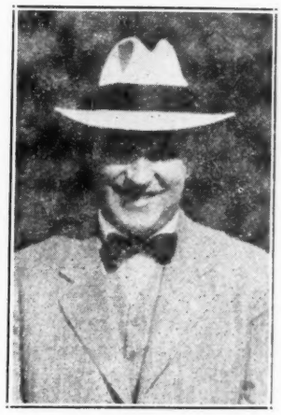

WILLIAM H. PEW

Just as the Journal is ready for press there comes the startling news, conveyed by wire, announcing the very sudden death of William H. Pew, manager at Briarcliff Farms, Pine Plains, New York. The morning mail brought one of his regular happy, encouraging personal letters received at this office at brief intervals. The next hour brought the message. No details were given. The passing of no soul from this life has caused us more sincere grief for "Bill" Pew was our friend. The announcement of his passing will cast a deep shadow over a vast circle of friends from one end of the earth to the other for to meet this great and good man and father was to meet a friend. With a kindly feeling toward all this man unassumingly wended his way amongst men, leaving always a word of good cheer, a smile that will long be remembered. The fraternity has sustained a genuine loss, the younger generation of the Eastern States a trusted and a depended upon leader. To his beloved ones, for whom he lived and toiled faithfully the Journal brings sincere sympathies of all who crossed his path. Long live the memory of William H. Pew.

Association Office:

Ak-Sar-Ben Feeder Show and Sales

Producers of Aberdeen-Angus feeder calves will be interested in the feeder show and sale which will be held in connection with the Ak-Sar-Ben Exposition, Omaha, Nebraska during the week of October 27th to November 2nd. In addition to the regular Ak-Sar-Ben show premium offering of $500.00 for Aberdeen-Angus feeders, the Association offers an additional $500.00 in special premiums for Aberdeen-Angus feeder calves. This liberal offering of prize money should bring out a number of high class feeder calves. These carlots will be judged on Monday, October 28th and sold at auction on Thursday, October 31st. With the assurance of a number of carloads of high class feeder calves on exhibition at Ak-Sar-Ben it will be an excellent place for cattle feeders to buy Aberdeen-Angus feeder cattle to put in the feed lot. There will be some splendid future show prospects in this offering. Anyone interested in entering calves in this feeder show and sale should communicate with B. M. Roberts, Union Stock Yards, South Omaha, Nebraska.

Election Ballots

The ballots for the election of delegates to the annual meeting of the Association will be mailed to members early in October. The ballots properly filled out should be returned to the office promptly in the special envelope which accompanies the ballot. Applications for registry and transfer should not be sent in these envelopes because they will not be opened when received in the office.

Registrations, Transfers and Members

A total of 866 applications for registry and 480 applications for transfer were received during the month of August. This is a marked increase in the number received during the same period in 1934. Fourteen new breeders became members of the Association during August. The following is the list of new members:

C. A. Buck, Lakeview, Montana; J. B. Gingery, Muscatine, Iowa; John Nance & Son, Milford Center, Ohio; Emeal A. Luthi, Wakefield, Kansas; D. Orr & Sons, North Branch, Michigan; Walter Dipper, Decatur, Illinois; Schmidt Bros., Delmar, Iowa; H. L. Hall, Swaim, Alabama; Edwin A. Wearin, Malvern, Iowa; Wm. Bell Watkins, Berryville, Virgina; J. H. F. Mayo, Cumberstone, Virginia; Mrs. Helen Overton Walker, Heldon Hall, Putney, Vermont; J. N. Summers & Son, Malvern, Iowa and Ellis Bros., Dana, Indiana.

American Aberdeen-Angus Breeders Ass'n

1 Dexter Park Avenue CHICAGO, ILLINOIS

SOUTH DAKOTA STATE FAIR

The South Dakota State fair held at Huron, September 9th to 13th, entertained but one outside herd this year, that of Elliott Brown, of Iowa, however H. W. Sawyer & Son, of Howard, and Chas. Gauger & Sons, of Clear Lake, represented well South Dakota's interest in this show. These three groups of good cattle did a very nice job of attracting attention of cattlemen of the northwest who are becoming more and more interested in the good beef making qualities of the Aberdeen-Angus breed. South Dakota should develop many good herds in the next few years and no doubt will.

EXHIBITORS

H. W. Sawyer & Son, Howard, S. D.
Elliott Brown, Rose Hill, Iowa.
Chas. F. Gauger & Sons, Clear Lake, S. D.

Judge: Prof. F. U. Fenn, Brookings, S. D.

BULLS

Bulls calved July 1, 1931, to December 31, 1932: 1—Beau of St. Albans 460359, Brown; 2—Enzora Sunshine 461999, Sawyer & Son.
Bulls calved January 1, 1933, to April 30, 1933: 1—Blackcap Revolution 463909, Brown.
Bulls calved January 1, 1934, to April 30, 1934: 1—Envious Blackcap 477823, Brown; 2—Barbaloution Eric 491589, Sawyer & Son.
Bulls calved May 1, 1934, to August 31, 1934: 1—Envious Max 484425, Brown; 2—Edwin B 484420, Brown; 3—Blackbird Enzora 491591, Sawyer & Son.
Bulls calved after September 1, 1934: 1—Elaine Erica 491493, Sawyer & Son; 2—Envious Blackcap 484425, Brown; 3—Black Enzora Sunshine, Sawyer & Son.
Senior champion bull: Beau of St. Albans 460359, Brown.
Junior champion bull: Envious Blackcap 477923, Brown.
Grand champion bull: Beau of St. Albans 460359.
Five bulls, any age, owned by exhibitor: 1—Brown; 2—Sawyer & Son.
Three bulls, any age, owned by exhibitor: 1—Brown; 2—Sawyer & Son; 3—Brown.
Two bulls, bred and owned by exhibitor: 1—Brown; 2—Sawyer & Son; 3—Brown.

COWS

Cow calved July 1, 1931, to December 31, 1932: 1—Miss Burgess B 459885, Brown.
Heifer calved January 1, 1933, to April 30, 1933: 1—Evening Erica 15th 463908, Brown; 2—Blackbird Pride of Ross, Sawyer and Son.
Heifer calved May 1, 1933, to December 31, 1933: 1—Barbara Lassie 5th 471291, Brown; 2—Miss Blackbird B 470846, Sawyer & Son; 3—Tubby Bernice of Shady Lane 479036, Gauger & Sons.
Heifer calved January 1, 1934, to April 30, 1934: 1—Erianna B 477921, Brown; 2—Elba B 5th 477920, Brown; 3—Miss Blackcap 477525, Sawyer & Son.
Heifer calved May 1, 1934, to August 31, 1934: 1—Blackcap Lassie 484421, Brown; 2—Prinda Sunshine 491590, Sawyer & Son; 3—Black Sylvia, Sawyer & Son.
Heifer calved after September 1, 1934: 1—Sally's Pet of Shady Lane, Gauger & Sons; 2—Energice B 5th 484421, Brown; 3—Enzora Blackbird Pride 491592, Sawyer & Son; 4—Miss Ogden 484431, Brown.
Senior champion female: Evening Erica 5th, Brown.
Junior champion female: Erianna B, Brown.
Grand champion female: Evening Erica 15th, Brown.
Get of sire: 1—Brown; 2—Brown; 3—Sawyer & Son.
Graded herd: 1—Brown; 2—Sawyer & Son.
Pair of yearlings: 1—Brown; 2—Brown; 3—Brown; 4—Sawyer & Son.
Pair of calves: 1—Sawyer & Son; 2—Elliott Brown.

—o—

COLORADO STATE FAIR

Albert Kniese, of Anton, supplied the only Aberdeen-Angus exhibit at the 1935 Colorado State fair at Pueblo, August 26th to 31st. Mr. Kniese is to be congratulated upon his efforts to promote the breed in the West. The Journal hopes that he may have a little support next year and that other herds will then be represented.

EXHIBITOR

Albert Kniese, Anton, Colorado.

BULLS:

Bulls calved Jan. 1, 1933, to April 30, 1933: 1—Revolution of Wheatland 26th 285394, Kniese.
Bulls calved May 1, 1933, to Dec. 31, 1933: 1—Air Line Gaylad 9th 480665, Kniese.
Bulls calved Jan. 1, 1934, to Apr. 30, 1934: 1—Air Line Gaylad 15th 480665, Kniese.
Bulls calved May 1, 1934, to Aug. 30, 1934: 1—Air Line Gaylad 16th 491559, Kniese.
Bulls calved after Sept. 1, 1934: 1—Air Line Gaylad 17th 491558, Kniese.
Senior Champion Bull: Revolution of Wheatland 26th 485394.
Junior champion bull: Air Line Gaylad 17th 491558.
Grand champion bull: Revolution of Wheatland 26th 485394.
Five bulls, any age, owned by exhibitor: 1—Kniese.
Three bulls, any age, owned by exhibitor: 1—Kniese.
Two bulls, bred and owned by exhibitor: 1—Kniese.

COWS

Cow calved July 1, 1931 to Dec. 31, 1932: 1—Air Line Alberta 473310, Kniese.
Heifer calved Jan. 1, 1933 to Apr. 30, 1933: 1—Air Line Arlene 470117, Kniese.
Heifer calved May 1, 1933, to Dec. 31, 1933: 1—Air Line Valley Hazzy 477991, Kniese.
Heifer calved Jan. 1, 1934, to Apr. 30, 1934: 1—Air Line Hazel 30th 482006, Kniese.
Heifer calved May 1, 1934, to Aug. 31, 1934: 1—Air Line Idean 10th 491557, Kniese.
Heifer calved after Sept. 1, 1934: 1—Air Line Idean 11th 491561, Kniese.
Senior champion female: Air Line Alberta 473310.
Junior champion female. Air Line Idean 11th 491561.
Grand champion female: Air Line Alberta 473310.
Get of Sire: 1—Kniese.
Graded Herd: 1—Kniese.
Pair of yearlings: 1—Kniese.
Pair of calves: 1—Kniese.

—o—

—J. R. Tinsley, Rapidan, Virginia, recently sold two cows to E. T. Willis, Winston, Virginia, and one bull to J. T. Goodall, Oak Park, Va.

—o—

Monocacy Bulls to Maryland and Virginia Buyers

Within recent weeks Monocacy Farms of Frederick, Maryland, have sold two young bulls to neighbor breeders, according to Manager K. A. Clark.

Karactor 479934, a splendid K Pride bull was taken by Mr. Philip A. Carroll for his Doughoregan Manor estate near Ellicot City, Md. The sire of Karactor is Bluecap Glencarnock by Earl Eric Glencarnock 3d, and his dam is a splendid brood cow of the famous Glencarnock Karama strain.

Mr. Carroll is a prominent lawyer in New York City but is intensely interested in his historic farm and the commercial herd of Aberdeen-Angus cattle and devotes all his spare moments to them. Incidentally the farm has been in the Carroll familly since it was granted from the King of England to Charles Carroll, one of the signers of the Declaration of Independence. The Doughoregan Manor cow herd numbers about 60 head and the calves are finished out as yearlings and find their way to the Baltimore market where they are much in demand.

The other young bull, a December calf, has been sold to William G. Brady, Jr., of 55 Wall Street, New York City. This bull was named Blue Boy of Sherwood 490795 at the request of Mr. Brady. He is a Blue Ribbon Blackbird, sired by Revolution 16th, the Monocacy herd sire by Blackcap Revolution. The dam of this young bull is one of the best cows in the Monocacy herd. Her name is Blue Lady Glencarnock 2d, she by Faultless Page, and her dam is none other than Blueblood Lady of Page, the famous Hartley Farms cow that has produced so many excellent cattle.

Blue Boy of Sherwood will be mated with Mr. Brady's newly acquired group of registered heifers. The Brady farm is at Charlottesville, Va.

Mr. John L. King of the farm management firm of Burlingame, King and Dunk, New York City, represented both Mr. Carroll and Mr. Brady in making these purchases. He states he is well pleased with both bulls and expects them to prove entirely satisfactory to his clients.

Attention Breeders

In this section of the Journal is offered a special opportunity for every breeder in the country to become positively identified with the breed in a way that will not be burdensome financially. These small advertisements, classified by states come within the budget of every breeder. The charge is 25c per line per issue, with the top display line charged as two lines, and a minimum charge of $1.50 per issue. You may use this space once or as many times as you like—the charge is identical for each inserrtion. NO HERD IN AMERICA SHOULD BE OMITTED FROM THIS BOOSTER LIST. Send your copy immediately in order that your advertisement may find its proper place in the next issue of your official breed paper.

COLORADO

Blackmere 48th and Bandolier's Blackcap

Assisted by Blackbird Speculator, all show bulls are chief sires in service—Herds maintained at Merino and Berthoud, (under supervision of Wyatt Smith.)
DR. W. B. LUTES, MERINO, COLORADO

ILLINOIS

Real Bargains

Ready to wean sons of Blackcapper Harrison 24th he by the breeds greatest bull Blackcap Revolution. These calves have for dams Antelope, McHenry Blackcap and Erica cows tracing to the breeds best bulls.
E. E. IRWIN, SALEM, ILLINOIS

DYSON & RODEWALD, RUSHVILLE, ILLINOIS. 20 years of careful quality and pedigree breeding. All closely bred to Black Woodlawn, Earl Marshall, Eileenmere 15th, Blackcap Poe and Black Peer.

IOWA

Forest Hill

Seed stock of both sexes of Revolution and Earl Marshall breeding for sale. Farm located in southwest part of Sac County.
ELMER J. JOHNSON KIRON, IA.

Baden's Egret by Baden Marshall

Since the death of Baden Marshall we have advanced Baden's Egret, one of his greaest sons to the head of our herd.
CHAS. W. SHIPTON & SONS, ALLISON, IOWA

Herd Sire for Sale

Baden 2d of Black Rose 449626; also 3 bulls for sale from 8 to 20 months—Elba, McHenry Blackcap—Erica; also 4 cows with calves at foot.
HAROLD B. BROWN, GRUNDY CENTER, IOWA

McHenry, Escher, Ballindalloch

Is the combination of blood lines to be found in our herd. Type, quality, breed character, and breeding—the blood that produces State, National and International grand champions. Write us your wants.
STRATHMORE FARMS, WEBSTER CITY, IOWA

Bulls or Females—We Have Them

The grand champion bull Quality Marshall 3d and his three sons, Barkley Quality, Bar Quality and Barmar Quality are in service bring us a wonderful set of uniform calves. Best families, and highest quality stock available here. Come see us and our cattle.
W. A. HOPLEY, President.
Wayland Hopley Farms, Inc., Atlantic, Iowa

INDIANA

Belmar Herd

Located in Eastern Indiana consists of 45 breeding matrons, incluling 30 Forgy Blackcap and Elba cows. Herd bulls—Belford Marshall by Earl Eric Marshall and Bellman of Belmar by Bellman 2d. Choice breeding stock for sale. State Road No. 44.
DR. C. H. GATES, LIBERTY, INDIANA

MISSOURI

Bonny Ridge Herd

Bulls for fall service. Dams by Barbarian of Rosemere 2d and Prizemere 127th, sired by Ericmere 51st by Blackmere 16th by Prizemere 9th. His dam Eline 8th of Page by Glencarnock Revolution 6th by Blackcap Revolution. Phone Tina Mo.
L. V. DICKINSON & SON, BOGARD, MO.

Good Yearling Bull for Sale

Sire—Oxfordmere 2d by Blackcapmere 62d by Prizemere 32d. Dam—Enecho 17th by Earl Marshall 10th by Earl Marshall. Draft sale October 8th.
R. M. EVANS, MARYVILLE, MISSOURI

St. Albans Herd

Has produced many recent champions. Young cattle always for sale. Write us or come.
ST. ALBANS FARM, P. O. PACIFIC, MISSOURI

Earl Eric Marshall 5th 444963

Assisted by Els Revolution 3d 476912. Cows desirable type and breeding, several by International champion bulls. Offering a few females later in the season.
CURTIS H. EASTWOOD & SON, FULTON, MO.

MARYLAND

The Andelot Herd is Founded

On the most approved type and blood lines. Young stock always for sale at reasonable prices.
ANDELOT STOCK FARMS, Inc.
W. Alan McGregor, Manager Worton, Maryland

Monocacy Farms Aberdeen-Angus

A herd of superb individuals; rich bloodlines. Headed by Revolution 16th 398669 and Evaxus 30th of Page 460683. A few smart young bulls now offered.
K. A. CLARK, Manager FREDERICK, MARYLAND

Cremona Farm Angus

Evaxus 28th of Page 455642 heads herd of Edella, Buxom Maid, Queen Mother and Blackbird females. Young Stock of supreme quality. Southdown sheep.
Sam O'Sullivan, Mgr., Mechanicsville, Md.

MINNESOTA

Earl Eric Revolution 2d 476913

Top bull in Strathmore's 1934 sale heads 60 Elba Erica females of Earl Marshall breeding and a few cows of Battles bloodlines.
M. L. SNYDER, MADELIA, MINNESOTA

KANSAS

Aberdeen-Angus Cattle

If I haven't got 'em!
I'll help you get 'em!!
No commission!!!
JOHNSON WORKMAN, PARADISE, KANSAS

NEBRASKA

Barbarize 405962

Heads my herd. A son of Prizon 405961 who is a grandson of Earl Marshall and Prizemere. Dam—Barbara Mc. 36th by Earl Marshall.
ED. DAVIS, JR., HARTLEY, NEBRASKA

3 Good 2 Year Old Bulls

as well as a few very good long yearling bulls for sale. Priced to move quickly. See them.
MRS. MARY K. KEENAN & SONS
Greenwood Ranch, Dalton, Nebraska

NEW YORK

Briarcliff Farms, Inc.

A splendid selection of
YOUNG BULLS AND HEIFERS
of most Desirable Breeding
PINE PLAINS (Dutchess County NEW YORK

NORTH DAKOTA

Hartley Stock Farm

On offer now, outstanding sons of Earl Eric Glencarnock 3d, Eventuation of Page, Imp. Evaxus of Ballindalloch, Imp. Mulben Portfolio, and General of Page. If you want herd bulls and show prospects of the finest quality and breeding, write us for description and prices.
Kenneth McGregor, Manager, Page, North Dakota

SOUTH DAKOTA

Woodland Aberdeen-Angus

For Sale—Young bulls sired by Woodland Marshall 442764, by Quality Marshall, 1926 International Grand Champion son of Earl Marshall.
WILBUR ODLAND, HURLEY, SOUTH DAKOTA

AUCTIONEERS

N. G. Kraschel

Specializing Aberdeen-Angus Sales
Harlan, Iowa

W. H. Cooper

Aberdeen-Angus Breeder and Salesman
Hedrick, Iowa

E. E. Irwin

The Country's Livest Auctioneer with
Irwin Auction Co., Salem, Ill.

A. D. Bradshaw

Auctioneer—I will bring you more buying power than any auctioneer in America.
Smithshire, Illinois

KENNETH VEON

Fine Stock Auctioneer
332 So. 29th St., Lincoln, Nebraska

COMING SALES

To the Aberdeen-Angus Breeders of America: We are coming into what we believe is going to be a very prosperous Auction Sale period and your breed paper wants to be of all the service possible to those who plan to use this highly satisfactory way of disposing of their surplus cattle. By all means select your sale dates early and then claim them with the Journal. Confer with your auctioneer for a date and he will see that it does not conflict with any other date in your trade territory.

October 3—Mercer County Breeders Sale, Aledo, Illinois. Hugh McWhorter, Mgr.
October 7—Robt. Larmer, Maryville, Missouri.
October 8—R. M. Evans, Maryville, Missouri.
October 9—H. T. Chapman, Prescott, Iowa.
October 10—J. Garrett Tolan, Pleasant Plains and E. E. Irwin, Salem. Sale at Fair Grounds, Springfield, Ill.
October 15—Mark E. Miller & A. H. Cole, Peru, Indiana.
October 18—Dr. Geo. M. Laughlin, Kirksville, Mo.
October 25—Charles A. Kitzman, Webster, Iowa. E. T. Davis, Manager, Iowa City, Iowa.
October 30—Paul V. Tolan, Pleasant Plains, Illinois.
October 31—E. A. Schwarm, Stanley R. Pierce and Casebier Bros., Loogootee, Illinois—M. A. Judy, Manager.
November 18—Maasdam Farm, Fairfield, Iowa.
November 19—Wm. Hanson, Dixon, Iowa.
December 10—M. H. Brotherson, Victor, Iowa.

1936.

June 1 and 2—Strathmore Farms, Webster City, Iowa.

Home Raised Aberdeen-Angus Top Weight at $11.75.

Threw & Walker, Peoria county, Ill., had a load of pure bred Aberdeen-Angus steers on Tuesday's market of their own raising. Ten "doddies" averaged 941 lbs. and sold at $11.75, top price for yearlings for the day.

Loyd Walker accompanied the shipment. He remarked that all the grain produced on the farm is fed to live stock, and in addition more corn is purchased and fed. The yearlings just sold were fattened on shelled corn, Sweet Lassie molasses feed and clover hay.—Drovers Journal, Sept. 25th.

—o—

Herdsman Wanted

Herdsman Wanted: Capable of taking charge of show herd as well as breeding herd. Hartley Stock Farm, Page, North Dakota.

Last Call Tolan-Irwin Sale

[To be held on Illinois State Fair Grounds]

Springfield, Ill., Thurs., Oct. 10, '35

60 Cows and Heifers
10 Serviceable Bulls
25 Outstanding Calves

Featuring the get of Eileenmere 32d and Blackcapper Harrison 24th both sons of International grand champion bulls. All the popular ERICA, BLACKCAP, BLACKBIRD, PRIDE and MISS BURGESS tribes represented. Please accept this invitation to spend the day with us at the Illinois State Fair Grounds. There will be catalogs for everyone who has not already received one. We want you to see these cattle as well as our show herd which will be on exhibition sale day. This is a great time to be buying breeding cattle in breeding condition, and that is just what we are bringing to you. This is a lot of cattle to be selling in one day and there are apt to be some real bargains for those who are on hand to look after them. The sale will start promptly at 12:30 o'clock noon. Fred Hahne of the Aberdeen-Angus Journal will be present to assist buyers make selections. May we again urge that you come early. Headquarters will be at the St. Nicholas Hotel.

J. Garrett Tolan, Pleasant Plains and E. E. Irwin, Salem, Illinois

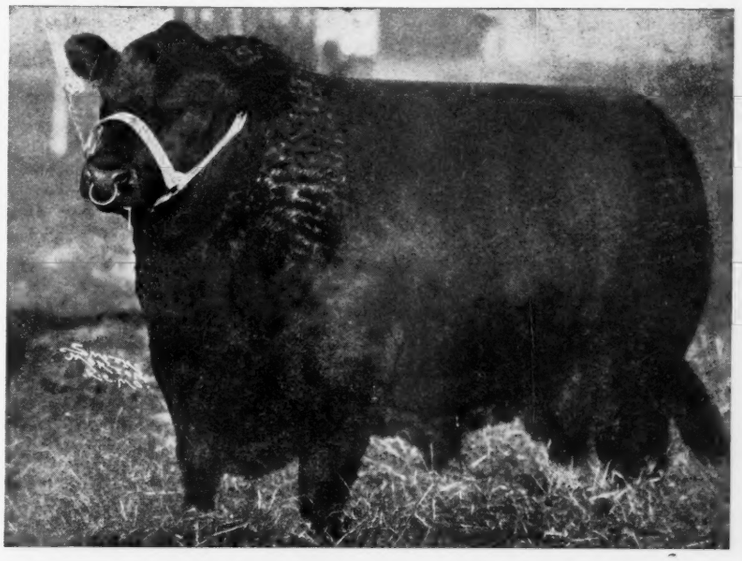

A Very Select Draft Sale!

[Beginning Promptly at 1:00 o'clock in the W. H. Cooper Pavilion at]

Hedrick, Iowa, Friday, October 25, 1935

40 Head
1 Bull—39 Females

From the herds of

Charles A. Kitzman
Webster, Iowa

and

Kitzman Brothers
Sigourney, Iowa

28 Calves Selling with Dams

The herd is Headed by

Enlate Marshall L. and Ever Marshall

Two intensely Earl Marshall bred bulls

The females are composed of the very best families, such as BLACKCAPS, ELBAS, MISS BURGESS, EVERGREEN ERICAS and other popular tribes and they are rebred to the bulls EVER MARSHALL 472602 and the Miss Burgess bull BURGESSMERE 455936, (a son of the International grand champion EILEENMERE 15th) now owned by W. H. Cooper. This sale is being made because the herds have outgrown the farms upon which they are grown and for that reason we are going to make just as fair a division with you as we know how to make. In other words we are dividing our good cattle with the public on this occasion. An urgent invitation to come and spend the day with us is hereby extended to all readers of the Aberdeen-Angus Journal. We are selling at the famous Cooper sale pavilion because we believe it will be more comfortable for both man and beast at this time of the year. So come and do yourself some good. Get our catalog.

[Address all inquiries for catalogues to
E. T. Davis, Manager, Iowa City, Iowa]

Charles A. Kitzman, - Webster, Iowa

Auctioneers: Cooper, Halsey, Bradshaw, Morford

Fred Hahne, for the Aberdeen-Angus Journal

A. H. Schmidt Buys Ranch in Wyoming

A. H. Schmidt of Kansas City, Mo., president of the Tarkio Molasses Feed company, announces the purchase of a 16,000 acre ranch in Wyoming, a few miles southwest of Laramie. It is the old Lakeside Ranch and Mr. Schmidt says it will be known in the future as Tarkio Lakeside Ranch. About 4,000 acres are under irrigation, in native grass which is cut for hay for winter feeding. The entrie ranch is well grassed, and groves of trees about the ranch buildings provide exceptional winter protection for cattle.

Mr. Schmidt will immediately move about 400 of his purebred Aberdeen-Angus cows to the ranch. This herd will be built up to around 800 head, which he feels that the ranch will easily carry with an ample margin of safety. He expects that the bulk of the calves will be fed out at his place in Missouri, with some going on the market each year as they come off grass, depending on their condition and the condition of the market.

Walter Hepler of Manhattan, Kansas, will manage the ranch for Mr. Schmidt. Mr. Hepler was with Dan Casement at Manhattan for four years and he has spent four or five years in the Laramie district. Last year he had charge of the Fred DeBerard purebred Hereford herd at Kremling, Colo. A few high class saddle horses will be bred on the ranch.

The ranch has on it a beautiful residence, and among other things Mr. Schmidt is keenly enthusiastic about the mountain trout that he saw plucked from the Laramie river on the place.

Mr. Schmidt was on the Chicago market Tuesday of this week with two loads of what he called tail-enders. A load of Herefords sold at $10.75 and a laod of Aberdeen-Angus at $11.00.—Drovers' Journal.

—o—

Hanna Stock Farm Winnings

Mr. R. L. Hanna, junior member of the Hanna Stock Farm firm at Bordulac, North Dakota, who founded his herd within the last few years by making selections from some of the best herds in the country is particularly pleased with the accomplishments of his cattle at the Minnesota State fair this year and writes: "We won a plaque as the Premier exhibitor of the Aberdeen-Angus breed. Two animals that were bred and fitted at our farm, one Black Ruler of Bordulac and the other Princess of Bordulac proved to be the junior champion bull and female respectively. The sire of both of these animals is Revolution of Page 43d 460681, whose sire is Revolution of Page 11th 407252 who in turn was sired by the Interantional grand champion, Blackcap Revolution. Some of the other winnings were first on two bulls; first and third on pair yearlings; first pair of calves; first on bull calf; first and third on summer yearling bulls; first, second and fifth on summer yearling heifers; second on heifer calf and first on get of sire by Revolution of Page 43d."

—o—

Brotherson Claims December 10th Sale.

Today M. H. Brotherson, of Victor, Iowa, claims Tuesday, December 10th as the day when he will entertain prospective buyers at his draft sale. The herd he says has grown beyond the capacity of the farm so he will divide with the public on that date. Ask for the catalog now. It will be ready in due course.

—o—

Great Western Live Stock Show

Plans are well under way for the entertainment of thousands of stockmen who are expected to attend the tenth annual Great Western Live Stock Show, to be held November 16th to 23d at the Los Angeles Union Stock Yards. Baby beeves will again be one of the feature attractions. Due to increased premiums in the Aberdeen-Angus section, the management is looking toward having the pleasure of entertaining a larger showing of Doddies this year.

—o—

Aberdeen-Angus Win Again

The O'Brien county (Iowa) 4-H show of baby beeves was largely attended this year and brought out better calves than usual. Bertram Wright, son of Mr. and Mrs. Dell Wright of Sanborn, won the open grand championship with his Aberdeen-Angus steer. Dorothy Lanhan won the Shorthorn section and her calf was made the reserve grand champion of the show.

The pure bred heifer class was a new affair and brought out but seven entries. This section was headed by Harry Hendrick with his Aberdeen-Angus heifer and second place was occupied by Bertram Wright with another heifer of the same color. The five Shorthorns stood next in line.

—o—

Franklin's Now Offer Supply Line.

All stockmen who are making entries in a Stock Show or Fair this year will find much of interest in the catalog of Breeders' Supplies just put out by The O. M. Franklin Blackleg Serum Co. 4-H and Future Farmer Club members and leaders will also find many things they need listed in this new fully-illustrated catalog. Copies may be had by addressing the general office in Denver or any of their ten branch offices.

—o—

—Mrs. Hartwell Cady, Mellette, South Dakota, recently sold seven cows to Fred Lederman, Conde; one bull to D. D. Sutton, Brookings; one bull to G. H. Twinning, Mobridge; one cow to H. C. Leonard, Mellette; one bull to Edward Sprool, Mellette, and one bull to Clarence Rogers, Huron, all of South Dakota.

—A. W. Lander, Stratford, Iowa, reports the recent sale of six cows to Dan Merrill, Webster City, Iowa.

—Redfield Proctor, Proctor, Vermont, recently sold six cows and one bull to Jerome E. Wright, Cambridge, New York.

—H. M. Iutzi, Hamilton, Ohio, reports the recent sale of six cows to H. L. Swank & Son, Loveland, Ohio.

—G. C. King, Afton, Tennessee, recently sold two cows and one bull to Bruce McCurry, Bullsgap, Tennessee.

—J. G. Kinder, Cuba, Missouri, reports the recent sale of one bull to B. G. Halbert, Palmer; one cow to Joe G. Miller, Olean, and one bull to W. A. Renken, Olean, Missouri.

WOODCOTE ANGUS
100 head of Trojan Ericas, Miss Burgesses, Blackcaps and Elbas, strong in the blood of BALLINDALLOCH, Harviestoun and Blackcap Revolution, including International and State Fair Champions and Gr. Cham., ACCREDITED and BLOOD TESTED. Young stock for sale. Inspection invited.
WOODCOTE STOCK FARM, IONIA, MICHIGAN
Dwight Cutler, Prop. Alexander Minty, Mgr.

30 BULL CALVES
Well bred and ready to go. Sired by the good breeding bulls, Ennoble 5th 455008, and Blackbird Ennoble 431037. You will like these calves —come see them.
J. F. McKENNY, KING CITY, MO.

Homeland
Juanas, Elbas, Blackcaps, Ericas, Miss Burgess
(Can supply Bulls or Females in ages breeding and individuality that will please the critical buyer.)
See us or write
MEIER BROS., MELBOURNE, IOWA

WICKWIRE
EARLEVILLE, MARYLAND
Outstanding Breeding Stock
Come to Maryland For Quality
Aberdeen-Angus Beef Cattle
For Information—Write G. K. BAILEY

Lynnwood Farms
Bulls in service, Enchanter Harrison 401344, grand champion 1929 Winter Show and Sale, Chicago. Blackbird Marshall 29th 444851. Cows the best to be had of the breed with size and quality.
M. T. MINOR, DANVILLE, KY.

SHADELAND ANGUS
For nearly half a century Angus have been bred and fed at Shadeland.
Chief Herd Sire Blackcapmere 38th 409801.
A tested sire of the modern type.
Elba's Marshall 5th 464923 also in service.
"Early maturity means much."
H. L. Thornton, Rte. 3, Aledo, Ill.

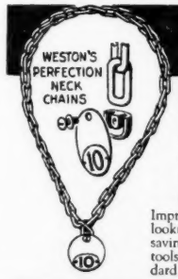

WESTON
Neck Chain & Straps
Bright coil chain with adjustable fastener which will last lifetime of the chain. Has bold, distinct number plate. Straps made to order.
●Send for FREE CATALOG
Improve your chances in the show ring with good looking, good quality show equipment. Money-saving prices on halters, brushes, clippers, hoof tools, baskets, weaners, instruments, tack and standard remedies. A postcard will bring your free copy.
WESTON MFG. AND SUPPLY CO.
1927 Speer Blvd. DENVER, COLO.

COWBOY
Hats Boots
Shirts, Saddles, Spurs etc.

World's Biggest Values
SAVE money on high grade equipment—the kind that gives long wear. Every item guaranteed. Big new catalog in colors is full of real bargains.
Send today for free copy.
STOCKMAN-FARMER CO.
1631 LAWRENCE ST.
DENVER, COLO.
Free CATALOG Write today

LAST CALL!

For the Complete Dispersion Sale to be held on the Farm at the City Limits of

Kirksville, Missouri, Friday, October 18th

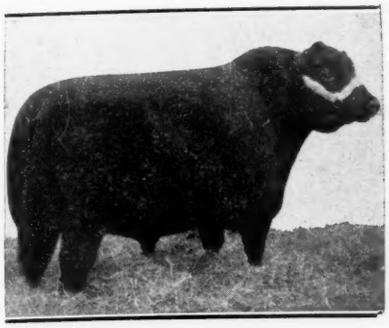

BLACKCAP REVOLUTION

THE original animals selected for the foundation of this herd were chosen because of their superior type, quality and excellence and represent the best individuals at the time, including the tops in many of the sales as well as many animals purchased at private treaty only because they met the approval of the Doctor who was determined to own one of the outstanding herds in America. Since that time only the very best breeding bulls have been used. The senior herd sire is REVOLUTION 45TH, an International Junior Champion son of the International grand champion BLACKCAP REVOLUTION; and RABBAN an outstanding breeding son of the International grand champion REVOLUTION 100TH; and the Congdon & Battles bred bull QUEENMERE 118TH a descendant of the famous PRIZEMERE 9TH. The young things are by these bulls and the cows and heifers of breeding age are bred back to them.

130 Females, 30 Bulls

65 Calves Selling at Foot

Many of the young bulls are nearing two years of age and are ready for heavy service. Among the calves at foot will be found many big husky bull calves that should make great herd sires. These youngsters will of course sell with their dams. There are a lot of attractions, among them BLACKCAP STRATHMORE and her bull calf by REVOLUTION 100TH and rebred to RABBAN.

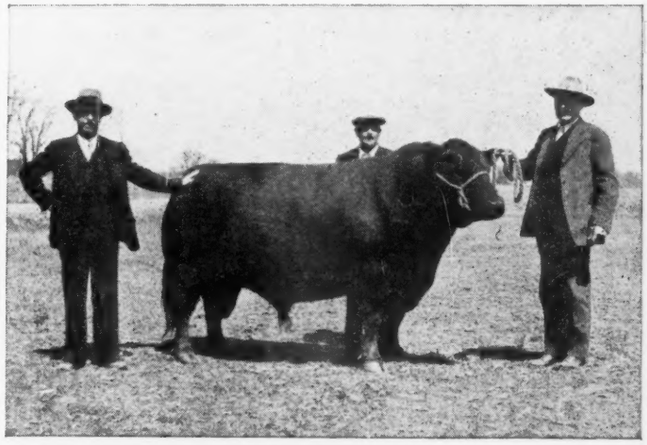

REVOLUTION 100th

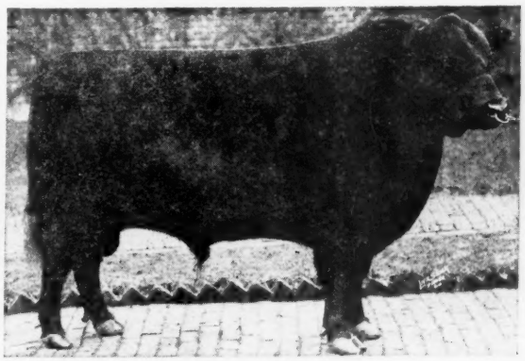

PRIZEMERE 9th

Blackcaps, Ericas, Prides, Barbaras and other Leading Families

Are represented, strong in the blood of BLACKCAP REVOLUTION, EILEENMERE 15TH and PRIZEMERE 9TH. These great cows and heifers should and will carry on and make history for the breed if they are given but half a chance in their new home. If ever there was an opportunity to purchase seed stock just at the time when better prices and improved conditions are entering upon the scene we can not recall the occasion. Let every person who reads this advertisement consider this as a special invitation to spend the day with us. By all means get the catalog and for your own good plan to be present early as there are a lot of cattle to sell in one day and we shall start the sale at an early hour. Please get the catalog and observe the hour of commencement.

All Inquiries for Catalogs Should be Addressed to
E. T. DAVIS, Sale Manager, IOWA CITY, IOWA

Dr. George M. Laughlin, - Kirksville, Mo.

Auctioneers: Col. W. H. Cooper and John Halsey

Fred Hahne, Aberdeen-Angus Journal Representative

FOUNTAIN GLEN FARMS

Overproduction sale of recorded Aberdeen-Angus cattle Tuesday, Oct. 15, 1935. Sale starts at 1 P. M. will be held under cover, at farm 2¾ miles northwest of Peru, Ind.

Fifty Head
- 15 Cows—several with calves by side, the rest close to calving.
- 15 Open and Bred Heifers.
- 10 young bulls, mostly sired by Revolution 84, real herd bull prospects.
- 10 steers, juniors, summers and senior calves, all suitable for club calves.

We are selling Fountain Glen Evolution 481041 calved October 1, 1934, sired by Revolution 84, he is a full brother to Fountain Glen Rebellion 467892 Jr. champion at the Illinois and Ohio State Fairs last year. We think this is the better bull.

T. B. Accredited herd No. 200736. All cattle were blood tested for Bangs disease September 9, 1935. Write for Catalog.

A. H. COLE **PERU, INDIANA** **MARK E. MILLER**

SCHWARM'S ANNUAL ANGUS CATTLE SALE

Thursday, October 31st, 1935

Home Farm, State Highway 185, Near **LOOGOOTEE, ILLINOIS**

FORTY HEAD OF BULLS, COWS AND HEIFERS, wonderful individuals, bloodlines that are nothing less than being MARVELOUS. No offering made this season can any way approach them. A dozen or more bulls, every one a top-notcher herd header, bulls that can be depended on to sire the breed's future breed improvers. To appreciate a bull you should see them. The cows and heifers are OUTSTANDING in every respect. Some have state fair show records. Females from this herd make good wherever they go. The size of this advertisement is no measure of the offering.

Stanley R. Pierce, Creston, Illinois, is consigning 2 bulls and ten heifers.

C. E. Casebier & Son, Burnt Prairie, Illinois, is consigning 10 head of powerful good cattle from their famous show herd.

Get the catalog and arrange to attend the sale.

M. A. JUDY, West Lebanon, Sale Manager. EDWIN A. SCHWARM, Loogootee, Illinois.

Briarcliff

Aberdeen-Angus are Known

for records made by Bulls, Steers and Females of their breeding.

Now offering young bulls of Rare Individuality and Breeding. Write for catalog describing them.

Also offering 50 registered heifers being bred since July 15th and 30 top commercial heifers now being bred.

Will pay freight on carload lots as far as Chicago or in other directions to a thousand miles distance.

BRIARCLIFF FARMS

(Dutchess County)

PINE PLAINS, NEW YORK

PREVENT

Hog Cholera, Blackleg, Hemorrhagic Septicemia

and Other Diseases By Using

Anchor Serums and Vaccines

Free Booklet: Send for our free booklet which tells when and how to use these products; also for our new price list.
Please Remember—the Anchor Serum Company—Where Quality is always higher than Price.

ANCHOR SERUM CO.

So. St. Joseph, Mo.

W. J. Kennedy, V-Pres. & Sls. Mgr.

Escher Neck Chains

Used and indorsed by the most prominent breeders of America

Send for Circular and Prices

SCHWAB & BACON Harlan, Iowa

Beef Cattle For the South

Improved beef cattle follow closely tick eradication in the South. Aberdeen-Angus fit into the new scheme most ideally. For crossing purposes the Aberdeen-Angus bull fills the demand completely. As a pure bred he goes along and makes good under most trying conditions. Our bulls are grown near enough to the South to have a distinct advantage in the matter of acclimating. Take advantage of this situation. The bulls are of the very best of breeding and the prices are in line with conditions. Write us for descriptions and prices.

AMES PLANTATION, Grand Junction, Tenn

R. H. Scott, Mgr. Hobart Ames, Owner

ABERDEEN-ANGUS NEWS ITEMS.

—Paris Parsons, McGlone, Ky., recently sold a bull to Cecil Pennington, Access; and three cows and a bull to Paris Johnson also of Access, Ky.

—Dwight Cutler, Detroit, Mich., sold the following cattle: A bull and a cow to Milo Sheats; also a bull and cow to Paul J. Graham; a bull and cow to H. L. Thornton; a cow and bull to L. McWhorter & Son, and two cows to Blakley & Hyett, all of Aledo, Ill.

—B. E. Staley, Willard, Mo., sold one bull to J. T. Neale, Jerico Springs, Mo., and nine cows to D. I. Guilliams, Galena, Mo.

—H. McK. Smith, Staunton, Va., reports the sale of four cows to William M. Morris, Richmond, Va.

—O. W. Hendrix, Concord, Tenn., sold seven cows to Peak & Seeber, and one bull to T. L. Seeber, all of Clinton, Tenn.

—Charles T. Neale, Gordonsville, Va., recently made the following sales of one bull to J. Hill O'Bannan, Woodville, Va.; one bull to S. H. Garnett, Locust Dale, Va.; and a bull to J. R. Tinsley, Rapidan, Va.

—Roy Leggett, St. Charles, Iowa, sold bulls to each of the following: Otto H. Thompson, Nevada; George Vanatta, Winterset; Ed Hutchcroft, Indianola; Henry Bohrofen, Dallas Center, and Charles R. Leston, Udell, all of Iowa.

—C. B. Hainline, Mt. Sterling, Ky., sold James L. Carrick, Georgetown, Ky., three bulls and four heifers.

—Stanley R. Pierce, Creston, Ill., sold a bull and two cows to Joseph Roberts, Plymouth, Ill.

—Mr. F. E. Bush, Cedarville, California, writes: "I have sold to Mr. C. V. Barton, Merrill, Oregon, forty head of registered cows and heifers, ten pure bred calves under six months old and twelve unregistered heifers. A sale like this looks very much different from last year at this time when we had very little feed. We still have a fine herd of cattle and will have about fifteen more heifers to record shortly.

—W. L. Gelbach & Son, Cassville, Wisconsin, write: "The call for bulls during the last two or three months has kept us pretty well sold out and there are several others looking for bulls for this fall. Hay was a bumper crop, oat yield was small, corn looks fine, but needs considerable time for maturing.

—C. L. Stewart & Sons, Frame, West Virginia, report the recent sale of three cows to Evert Lowe, Walton, West Virginia.

—George L. Thompson, Lamont, Iowa, reports the recent sale of one bull each to the following parties: H. G. Wessels, Lamont; Ryan & Son, Dundee, and Clarence File, Manchester, all of Iowa.

—W. F. & J. E. Hatcher, New Virginia, Iowa, recently sold one cow to William Gibson, Red Oak, Iowa, also three cows to Lyle Edwards, Pleasant Villa, Iowa.

—Rollie L. Hendrix, French Lick, Indiana, reports the recent sale of one bull to Glenn Allegree, Shoals; one bull to O. F. Wheeler, Geneva, and one bull to Howard B. Lankford, Martinsville, of Indiana.

—Ollie Middleton, Ault, Kentucky, recently sold three cows to C. C. Porter, of same town.

—A. R. Althaus & Son, LaMollie, Illinois, report the recent sale of three cows to Chester Rapp, Sublette, Illinois.

—M. T. Minor, Danville, Kentucky, recently sold seven cows to Jordan Goode, Lebanon; one bull to Cora Rains, Byrdstown; one bull to C. G. Ragland, Magnolia; and two bulls to Muster & Harned, New Haven, Kentucky.

Good morning, folks!

Here we are, heads up, ready to greet any who may chance this way. We represent but a small section of the breeding matrons at Strathmore, where every effort is being exerted to fulfill the pledge to the public that Strathmore was instituted for the purpose of preserving to posterity the excellent works of McHenry and the Eschers. Just how well we are getting on we shall leave to those who pay us a visit and inspect the breeding herd in its working clothes. Depressions or no depressions the Bonnie Blacks carry on and on. Those who have hitched to the Aberdeen-Angus star whether for the purpose of producing better pure bred cattle or for the purpose of producing market topping cattle in the feeder and slaughter section of the cattle breeding business consider themselves indeed fortunate. Hitch up with the Bonnie Blacks and stay hitched—that's the way to reach a satisfying success. Many excellent foundation herds have gone out from this collection now so humbly quartered in ordinary farmer style at Strathmore. By the way have you noticed how many public auctions are in the immediate offing? Lots of them. Some of the best lines of breeding in America are represented, many of them profusely as to numbers—OPPORTUNITY does not knock every day, so do not miss a single one of these sales if you really wish to do yourself some good. Missouri, Illinois, Indiana and Iowa breeders are dishing up their best, so sit in—look up the respective dates and be there.

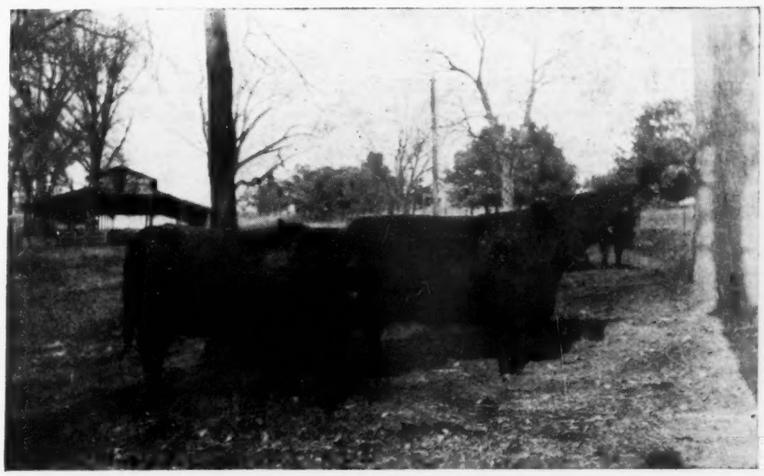

[Annual Production Sale June 1 and 2, 1936]

Strathmore Farms, - Webster City, Iowa

"Home of the Marshalls and the Revolutions"

Richard Howard (Dick) Hahne — Dave Edwards, Herdsman — Fred Hahne, Manager

BREEDERS SUPPLIES

THIS handsome new catalog contains 30 pages of supply items, fully illustrated with description and prices. It is a dependable buying guide for livestock Breeders and club members. A copy sent free on request.

Free!

O. M. FRANKLIN BLACKLEG SERUM CO.

Denver Wichita Fort Worth Amarillo El Paso Kansas City Marfa
Alliance Los Angeles Salt Lake City Calgary

"The hardest thing thet eny man kan do iz tew fall down on the ice when it iz wet, and get up and praze the Lord."
Josh Billings.

•

If you have "fallen down" on the Identification Equipment you have been using, don't cuss; order MORFORD Chains next time. They are guaranteed to give satisfactory service.

Send for descriptive literature and prices.

•

MORFORD
The Chain Man.
IOWA CITY, IOWA

Electric One-Wire Fence Saves 80% of Farm Fencing Costs.
No expensive bull pen or other fencing needed. One wire and 10c worth of electricity per month holds stock as securely as concrete and steel. For 110 or 32 volt current. Information free. Write,
ONE-WIRE FENCE CO.
B-24, WHITEWATER, WISCONSIN

CHEAPER, BETTER FEEDS!

A Papec will reduce your feed costs, give you better rations and make your home-grown feeds go further! Grinds small grains, ear corn, snapped corn, hay and fodder all equally well because it has governor-controlled, self-feed rolls. Reversible hammers. Grinds fine or coarse. No burrs. No jack shaft. Seven models, all ruggedly built for long years of trouble-free service. Rigidly guaranteed to outgrind any other hammer mill on equal power. For full information send name and address on margin of this ad. State power available. Papec Machine Co., 7010 North Main St., Shortsville, N. Y.

Also Feed Mixers, Hay Choppers, Ensilage Cutters

PAPEC
HAMMER MILLS

The Buyers Guide

(Continued from page 1)

arranged at the office. When driving in, the catalog says: "Come north from Peru on State Highway 31, about one and one-half miles to the foot of the hills and then turn west to the farm." If your compass is on the square you will have no trouble finding the place, and once you arrive you'll be happy when greeted by a band of real cattle and a pair of real gentlemen sellers.

These gentlemen are featuring the get of Revolution 84th the grand champion at the 1930 American Royal, who is a great breeding son of Blackcap Revolution the 1923 International grand champion bull. The progeny of this bull is highly satisfactory and making splendid records in the show ring. The females are bred to Edwin Marshall, Junior champion bull at the 1934 American Royal, and his dam is none other than the great show cow Edwina of Wheatland, one of the most popular females ever exhibited in this country. Other females are bred to Black Emperor 3d of Page, own son of the International grand champion Eventuation of Page; while others are bred to Fountain Glen Revolution 17th a son of the "84th". Plenty of Blackcaps, Ericas, Queen Mothers, and others of the popular tribes.

On Friday of the same week, October 18th, Dr. George M. Laughlin, of Kirksville, Missouri, will disperse his entire herd of high class cattle, consisting of 130 females, 30 bulls and 65 calves at foot. This sale is under the management of E. T. Davis, of Iowa City, Iowa, to whom all catalog inquiries should be sent. Cols. Cooper and Halsey will do the sale work and Fred Hahne will represent the Journal on this occasion.

Dr. Laughlin dispersed his entire holdings of Jersey and Aberdeen-Angus cattle only a few years ago because of the pressure of personal supervision to his other business, but he could not long resist the "itching" to own good cattle again of these two breeds. As a result great care was exercised in selecting the foundation material for his present herds, for he wanted only the best that he could find. Once again the doctor finds himself so busied with his practice as to compel another dispersion in order that he might have another respite. Aberdeen-Angus lovers will remember his activities at various ringsides and have no doubt watched with eagerness the assembling at private treaty of the great breeding cattle that were to form the foundation for this breeding plant. While the years were lean and crops still more lean this herd has multiplied until the numbers specified have accumulated. They have been a working bunch and the doctor has carried them in a very ordinary way, so they will not be presented in high flesh, but rather to the contrary. If you can "pick the good ones when they are in ordinary flesh" then here is your opportunity.

All the popular tribes are represented, such as Blackcaps, Ericas, Prides, Barbaras, etc., strong in the blood on Prizemere 9th, Eileenmere 15th and Blackcap Revolution. The herd bulls in service on this farm have been Revolution 45th an International junior champion son of the International grand champion Blackcap Revolution; Rabban an outstanding son of the International grand champion Revolution 100th who is also a son of Blackcap Revolution; and Queenmere 118th following the great Prizemere 9th that created great fame for the Congdon & Battles herd. Better breeding will be hard to find.

Come to Kirksville early for there will be a lot of cattle to inspect. Get the catalog right away.

Friday, October 25th, will find the lovers of good black cattle assembling at the Col. Cooper pavilion on the farm adjoining the town of Hedrick, Iowa. On this occasion Charles Kitzman, of Webster, Iowa, (not Webster City) and his brothers who operate near Sigourney, Iowa, will bring together a very select draft of cattle from their good herds. These cattle are richly bred after the great bulls Earl Marshall and Eileenmere 15th. The catalogs are not yet at hand, the copy is on the way as these forms are being closed, the press having been held expressly for this and one other sale to materialize. All we can say is: "File your request for a catalog with Sale Manager E. T. Davis, at Iowa City, Iowa, who will be happy to supply same as soon as he can get the copy assembled and we can get the catalogs back to him."

And then, Paul V. Tolan, of Pleasant Plains, Illinois, is inviting the whole crowd to again assemble at Springfield, Illinois, on Wednesday, October 30th at which time he will sell at auction about 80 head of registered Aberdeen-Angus cows, consisting of about sixty head with calves at foot and about twenty springers. Here is an opportunity for the producer of commercial cattle to get busy. Calves from these cows have figured in the International carlot championships on several occasions, we mention this merely to show the quality of the offspring from these good breeding cattle. They are by bulls that have been producing good cattle regularly. Many of them are sired by the great International grand champion bull Prince Marshall, proclaimed by everybody to have been the outstanding son of Earl Marshall. Just all the particulars are not at hand as the decision to sell at auction was not made until after the forms had been closed for this issue, the presses stopped and this material prepared for your enlightenment.

Mr. Tolan advises that copy for the catalogs will be along within a day or two and they will be off the press in ample time for circulation so get your request to Paul V. Tolan at once. Fred Hahne will represent the Journal at this sale.

The month will be closed when E. A. Schwarm, of Loogootee, Illinois, will sell under the management of M. A. Judy, a very select draft of high class breeding cattle.

In order to make this sale doubly attractive Messrs. Stanley R. Pierce of Creston and Casebier Brothers of Burnt Prairie are consigning about twenty head of their good cattle. The catalog copy is on the way to us so we are not familiar with the individuals that will be offered. All we can say is "please apply for a copy of the catalog right away, address the sale manager, M. A. Judy, West Lebanon, Indiana."

Springfield, Illinois
Wednesday, October 30th, 1935

EARL MARSHALL—Sire of 5 International Grand Champion Sons—Prince Marshall was one of the Very Best of the Five.

80 Head of Cows 80
60 WITH CALVES AT FOOT and 20 SPRINGERS

Featuring the blood of the International Grand Champion

Prince Marshall

Seldom is an opportunity afforded buyers looking for breeding cattle of merit to make their purchases in carlot quantities. On this occasion we are bringing to you a great lot of producing cows, representing the same families and the same bloodlines that have been for years furnishing many of the members of the International carlot championship winners in the fat bullock section of that greatest of all great shows. Think of it, there will be a calf at foot with every cow or she will be close to calving, all to the service of good bulls. It will not be long before these calves will sell for enough money to pay for their dams at this sale. We believe we are offering an exceptionally good money making lot of cattle. A great many of these cows are daughters of the great International grand champion Prince Marshall, while many others are granddaughters of this great breeding and show bull, generally conceded to have been the outstanding son of the great Earl Marshall. There is an abundance of roughage this season which will insure an economical handling of breeding cattle the coming year and the dire shortage of the better sort of beef producing cattle will make these cows more valuable in the future than they are today. May we have the pleasure of submitting a catalog for your inspection? And again, permit us to extend a most cordial invitation to spend October 30th with us. Come and get your share of the bargains. Ask for the catalog today, mention the Journal.

[GET THE CATALOG TODAY]

PAUL V. TOLAN, - Pleasant Plains, Ill.

Fred Hahne, will represent the Aberdeen-Angus Journal.

Do You Love the Mountain Atmosphere?

IF YOU DO THEN THIS SPLENDILY LOCATED GOING RANCH PROPOSITION WILL BE INTERESTING

4000 Acres for Sale

Equipped With Registered Aberdeen-Angus Cattle

"4000 acre stock ranch located in central Montana. Foothills country adjacent to Judith Basin. Crop failure practically unknown; fertile soil; wonderful summer climate; beautiful mountain scenery; deer and trout. 14 miles from thriving town of 5000 population, schools, church, community club, graveled highway, loading station 4½ miles. Ten room house, running water from mountain spring, woodshed, garage, icehouse, meathouse, log barn, 4 cattle sheds, shop, wagon shed, granaries, numerous stock corrals watered from gravity spring flow. Another set of improvements conveniently located for operation of ranch consisting of 7 room house, ample barn accommodation, etc. Ranch well fenced with numerous pastures and fields, equipped with shade, grass, running spring water. 212 acres alfalfa, 250 acres for grain, 1000 acres more tillable as needed; half of this acreage can be placed under private irrigation project now in process of development. 225 registered Aberdeen-Angus females of breeding ages—nothing old—carefully selected and bred from America's leading herds; 135 head registered young bulls and heifers; 9 stock bulls; herd T. B. Federally Accredited; will be among first in state on Federally Accredited Abortion Free herds. State wide breeding stock trade established. Ranch carefully equipped with the necessary machinery, tools and workstock. Under present ownership 11 years and same manager during entire period. Owner desiring to retire, manager may be retained; graduate Kansas State Agricultural College; thoroughly trained to manage the entire proposition described above including records of cattle and finances of ranch. Will soon pay a 10% income under present management, and will develop into a wonderful breeding plant which will produce a net income of anywhere from 15% to 30%. The entire plant consisting of ranch, cattle and equipment, is for sale as a going business at a price far below actual value for prompt action."—Owner's Statement. Address all communications to 812 Des Moines Street.

This is an opportunity seldom offered—investigate immediately.

PRODUCERS and FEEDERS EXCHANGE, Webster City, Iowa

Offering Carload of Unregistered Heifers

TWO YEAR OLDS OF OUR OWN BREEDING — HALF OF THEM WITH CALVES AT FOOT

Also offering a

Carload Registered Yearling Heifers

There are about thirty of these younger heifers, rich in the bloodlines of IRENMERE 6th and REVOLUTION 41st (Illustrated at right) whose Get bear an enviable record at the biggest shows in the land. This is real foundation material and is composed of animals that you will be proud to own. We should be keeping them for our own use but the herd has reached numbers that tax the capacity of the farm and we have therefore decided to move them quickly. These will make a great pure bred foundation. The unregistered heifers are of the same breeding and will make the very best foundation for the production of commercial cattle. Our steers have won many championships the past few years at the leading winter shows. There is quality to spare in both lots. They should be seen to be appreciated. You know the story about the "Early Bird." These are the kind that buyers like when they see them. Write or come at once.

Priced to Move Right Now!

[Mention the Journal When Writing]

JAMES B. HOLLINGER, - Chapman, Kansas